WEATHER FORECAST

Victoria and vicinity for 36 hours ending 5 p.m. Saturday: Light to moderate winds, mostly cloudy and mild with occasional rains.

Victoria Daily Times

TIMES TELEPHONES

Advertising Department.....Empire 4176
Circulation Department.....Empire 5322
News Editor and Reporters.....Empire 7177
Managing Editor.....Garden 6822

VOL. 81 NO. 94 — VICTORIA, B.C., FRIDAY, OCTOBER 21, 1932—22 PAGES — PRICE FIVE CENTS

KINGSTON GUARDS KEEP UPPER HAND

Mayor States Financial Position

Council Policy Aimed At Halt In Borrowings

Large Surplus in Sinking Funds and Net Debt Increase This Year Only $127,000, Mayor Says in Review of City's Finances

Prospects For 1933 Tax Rate

Treasury Control Set Up Through New Comptroller's By-law; Reorganization of Engineer's Department For Economy Purposes

Salient features of Victoria's financial situation in 1932, and an indication of what may be expected in 1933, were given to-day by Mayor Leeming.

Some of the outstanding features he mentioned were:

City Council determined to eliminate any borrowing next year if humanly possible.

High hopes of keeping 1933 tax levy down to or below 1932 mark, depending largely on percentage of tax collections.

Net increase in city's debt this year is $127,949.54 and the gross increase $436,900.

Total surplus in sinking funds is $201,362.64, some of which is available for tax reduction purposes.

Persons who bought city bonds "over the counter" are now able to realize more than they paid for them.

Treasury control set up over civic departments.

Reorganization of city engineer's department is great aid to more economical administration

Reduction in assessments means increase of approximately one mill in tax levy which must be offset next year to keep the rate equal to 1932.

IMPORTANCE OF FINANCE

In his preliminary remarks the mayor referred to the stress he had laid upon the importance of finance during his campaign last year. Financial considerations had been the council's main theme during the year. The budget had been balanced by cutting expenses, reducing wages and borrowing.

He dwelt at some length on the question of unemployment relief, pointing out that two of the greatest problems before the council as far as estimates were concerned were the relief costs and the tax collection percentage.

The council had provided $328,000 for relief. At the first of the year 1,100 families and dependents were under its care. In September 845 were on the list and the lowest monthly number during the year had been 781. This winter an average of 900 families was anticipated. Investigation of cases had resulted in the cutting of costs and through employment of relief men the city had materially benefited in its parks, streets and waterworks.

(Turn to Page 2, Col. 3)

GUARANTEE IS GIVEN BANKS

Canadian Press

Ottawa, Oct. 21.—The Dominion Government has guaranteed the chartered banks to the extent of $14,112,000 on account of the Beauharnois Light, Heat and Power Company. It is stated to be secured by first mortgage bonds of the company with a par value of twice the guarantee. This information was given William Duff, Antigonish-Guysboro, N.S., in the Commons to-day by Hon. E. N. Rhodes, Minister of Finance.

ARGENTINA WANTS TRADE

Closely Watches Result of Ottawa Treaties on Exchange With Britain

Associated Press

Buenos Aires, Oct. 21.—Foreign Minister Saavedra Lamas, in a communique issued to-day, said Argentina was alarmed over possible reduction of its export trade as a result of the British Empire trade agreements reached at the recent Imperial Conference at Ottawa.

The government hoped, he said, the consequences of the Ottawa arrangements would be sufficiently determined by 1933 to make possible negotiations with Great Britain toward a reciprocal commercial treaty giving Argentina an economic relationship comparable with most favored nations.

FRENCH DEBT AGAIN TO FORE

French Official to Talk With British Treasury Man on Money Owed U.S.

Paris, Oct. 21—The matter of the French debt to the United States came to the fore again to-day when it was learned Jacques Bizot of the Ministry of Finance had left for London to consult with Sir Frederic Leith-Ross of the British Treasury.

In financial circles the belief was expressed the whole problem of debts was the main object of his visit, although it was said he also might make some arrangements for the forthcoming World Economic Conference.

Ottawa-Mexico Flight Attempt

Associated Press

Hartford, Conn., Oct. 21—James Wedell of Patterson, La., took off at 10.55 a.m. to-day for Ottawa to attempt a projected one-day flight to Washington and Mexico City. He had been held here for three days because of unfavorable weather.

Wedell, racing pilot, airplane designer and builder, plans to start a sunrise-to-sunset flight from Ottawa to Washington and Mexico City as soon as the weather permits.

He hopes to fly from Ottawa to Mexico City in ten or eleven hours, to break a record of about twelve and a half hours held by James Doolittle. The distance is 2,485 miles.

The pilot expected to reach Ottawa in less than two hours.

Increased Ship Rates Investigated

Ottawa, Oct. 21—Increases in Great Lakes freight rates on wheat are under investigation, Hon. H. H. Stevens, Minister of Trade and Commerce, so informed the Commons this afternoon in answer to a question by R. McKenzie, Liberal, Assiniboia, Sask.

Mr. McKenzie had drawn the attention of the government to the increase.

Preferences Stated To Be Overestimated

Ralston Tells Commons Conservatives Expecting Too Much From Canada's Fish and Lumber Agreement on British Market

Ottawa, Oct. 21—The preference of 10 per cent for Canadian fish in the British market provided in the Canada-United Kingdom trade treaty "is as empty as last year's bird's nest," says Hon. J. L. Ralston.

"It will not move a pound of fish to Great Britain," the Liberal member for Yarmouth-Shelburne, N.S., and former Minister of National Defence, told the Commons yesterday afternoon in continuing the debate on the Ottawa Conference treaties.

A speaker at yesterday evening's sitting was William H. Moore, Liberal member for Ontario County, Ontario, who declared Canada was forging its own shackles by accepting the United Kingdom trade treaty. Canada's tariff, he said, the Tariff Board, would remain rigid for five years, irrespective of industrial, labor or economic conditions. The secret of a successful tariff was its flexibility to meet changes in trading, yet the Dominion was "tying both its hands blindly for five years."

(Turn to Page 2, Col. 7)

VISITS LONDON

SAMUEL INSULL JR.

Associated Press

Paris, Oct. 21.—Samuel Insull Jr. said he would leave Paris to-day for London, to stay no more than two weeks.

The announcement was made in a formal statement issued this morning in which he added he would return to the United States some time in November.

Of late the younger Insull in Paris, has been aiding his father's fight in Greece to avoid extradition to the United States. Samuel Insull Sr. is at Athens.

MUST OBSERVE PARKING RULE

Police Will Not Allow Advantage to Be Taken of Leniency Recently Shown

Double Parking Allowed When Delivering Goods, Acting Magistrate Rules

Because a certain amount of leniency has been shown by the police in regard to parking regulations out of consideration for business men affected by the hour rule, this does not mean the department will allow it to be ignored, Chief Heatley stated this morning.

"We do not wish to make the parking rules too irritative," he said, "but it must be plainly understood that motorists will not be allowed to take advantage of this leniency, either in regard to the hour parking or double parking."

One motorist was fined in the City Police Court this morning for parking over the hour and another for parking more than twelve inches from the curb and not parallel to it.

Another parking case, in which a man was alleged to have parked his car on Fort Street three feet from the curb and at an angle instead of parallel was dismissed on a ruling by Acting Magistrate C. J. Prior that a person delivering merchandise had the right to park away from the curb if has way was blocked. The defendant in the case said he was delivering flowers to a shop on Fort Street at the time of the offence and was forced to leave his car in the place stated.

Allowed To Publish

Associated Press

Madrid, Oct. 21.—Reappearance of two newspapers suspended last summer was authorized to-day by the cabinet.

They are La Nacion, suspended during the monarchist revolt in August, and the Imparcial, suspended two months previously because of its campaign against the statute which granted autonomy to Catalonia Province.

DOMINION LOAN TO BE $80,000,000

Ottawa, Oct. 21.—The Dominion government will issue a new loan, Hon. E. N. Rhodes, Minister of Finance, so informed the Commons to-day. It will be for $80,000,000, with October 31 the probable date of issue.

Ottawa, Oct. 21.—Premier Bennett will make a statement to Parliament early next week on the proposed bounty to wheat growers. He announced this to-day. For two or three days he has been pressed in the Commons for a definite pronouncement.

WARM PACT DEBATE IN BRITISH HOUSE

Liberals and Laborites Oppose Five-year Terms For Ottawa Trade Treaties; Government Party Votes Down Amendments

By George Hambleton, Canadian Press Staff Writer

London, Oct. 22. — The National Government again withstood a series of amendments to its resolutions pertaining to the Ottawa Imperial Conference pacts by big majorities to-day during the report stage of the resolutions in the Commons.

Labor and Liberal members took up the attack on various phrases and terms of the pacts, decrying generally what was described as the lessening of power of the British Parliament resultant from the treaties, but when put to the test of a recorded vote the amendments were defeated by majorities ranging from 168 to 195.

Rt. Hon. Neville Chamberlain, Chancellor of the Exchequer, enlivened the proceedings with a warning to the opposition not to carry on any policy that might interfere or frustrate the purpose of the government.

SOVIET TRADE

"We made certain arrangements between ourselves and Canada and we intend they shall not be destroyed by state action in another country," declared Mr. Chamberlain.

The House late defeated by a vote of 225 to fifty-four a Labor opposition amendment to the Ottawa conference trade pact legislation which would have had the effect of eliminating that section of the agreements relating to dumping of goods by Soviet Russia.

"We warn you," Mr. Chamberlain told the opposition before the vote was taken, "not to carry on any policy

(Turn to Page 2, Col. 5)

Ravenous Fish Battle Salmon

Thousands of Dogfish Rob Fishermen of Most of Their Catch; Take Everything But Head in Some Cases; Getting So Brave They May Attack Swimmers.

Swarms of dogfish which make vicious raids on the spring salmon of Brentwood Arm as soon as fishermen bring them from the deep water to the surface, are adding to the excitement experienced by sportsmen who have a dual battle on their hands now to land their catch.

The ravenous miniature shark which haunts the waters at all times is apparently particularly hungry at this time and fishermen report they are as thick as salmon at spawning time.

While salmon are running freely and an experienced fisherman might land ten or twelve for a day's fishing, his kill may be limited to three or four and these when landed are often mutilated almost beyond recognition by the dogfish which pounce on their prey as soon as the fisherman brings it from the deep water to the surface.

"The dogfish are so thick on the south end of the arm the water is black with them," one fisherman reported. "I was out the other day and could have landed a dozen but for

(Turn to Page 2, Col. 4)

STONY MOUNTAIN GUARDS KEEP ORDER

Canadian Press

Winnipeg, Oct. 21.—All is quiet at the Stony Mountain penitentiary and the prisoners are on "their good behavior," stated Col. W. Meighen, warden, [illegible] here.

Col. Meighen said: "We feel quite safe regarding the conduct of our prisoners."

Stony Mountain penitentiary was the scene of a riot April 16, which was quickly quelled after a convict had been killed and four injured.

FIRST BANKER IS EXTRADITED

Judge Lampman Orders Chas. E. Walters Handed Over For Trial in Seattle

Similar Case Against Ralph Walters on Stock Deals Is Opened Here

Extradition of Charles E. Walters, banker, to stand trial on a charge of grand larceny in Seattle in connection with the affairs of the Bankers' Holding Corporation and four Washington banks of which he and his son were chief officers, was ordered this afternoon by Judge Lampman at the end of a hearing which has lasted over a month.

This is the first of the two bankers extradition cases here. The second case, that of Ralph Walters, son of Charles Walters, was opened this afternoon before Judge Lampman by Prosecutor C. L. Harrison, who is aided by Ewing Colvin, former prosecuting attorney of King County, Seattle, and William Tucker, another Seattle lawyer.

Deputy Sheriff Jack Allingham of Seattle was in court with a warrant signed by President Hoover to take the bankers back to United States if and when handed over by the Canadian courts.

The judge read the law to Mr. Walters, informing him he would not be surrendered by the police here for deportation until after the expiry of fifteen days, and that in the meantime he had the right of habeas corpus application.

"OWNED" AND "CONTROLLED"

Stuart Henderson, defence counsel, spoke for one and one-half hours this morning in his final argument to the judge against the extradition of Mr. Walters.

"When Mr. Walters said to Merton Moses of Auburn who says he paid $2,450 for Bankers' Holding Corporation stock, that he 'owned' the four banks, the Auburn National, the First National at Auburn, the State Bank, the First State at Bremerton, and the State Bank of Winlock, it was a colloquial way of saying he had 'control' of the four banks," said Mr. Henderson. "It would not deceive anybody who had business experience. It was not like dealing with a woman who would put an exaggerated meaning on it."

"PLEDGED TO THE HILT"

Prosecutor Harrison said the only question was whether Walters had told Mr. Moses he owned four banks and whether Moses believed him.

"Not to one of the people to whom they sought to sell stock, did he say that the stock in the banks they held was pledged to the hilt," Mr. Harrison went on.

"This was one of those iniquitous schemes started by ingenious men with banking knowledge, to mulct the investing public. With its complication of companies and holding companies,

(Turn to Page 2, Col. 3)

TO SELECT NEW LIBERAL CHIEF

Canadian Press

Edmonton, Oct. 21.—Selection of a new provincial leader to succeed J. W. McDonald, K.C., who resigned, was the most important business before the convention of Alberta Liberals, opened here this morning with 300 delegates present.

Practically all of the eleven Liberal members of the Legislature, headed by G. H. Webster, M.P.P., for Calgary, House leader, were present at the opening.

Feature of the morning session was the address of Walter S. Campbell, president of the association, who was chairman.

Selection of the new leader was expected to take place late this afternoon. Three were mentioned, but the opinion prevailed W. T. Howson, Edmonton, M.P.P., would be elected to the post.

Two others mentioned for the leadership post were Mr. Webster and C. Campbell McLarin, Calgary, who was defeated in the last Federal election in Calgary West by Premier Bennett. No definite statement had come from Mr. Webster, who has been in ill-health, but Mr. McLarin had said he would withdraw if his name should be placed in nomination.

Move Good Conduct Men To New Prison So Rioters Can Be Forced Into Cells

Guards and Troops Retaining Control at Kingston Penitentiary, Say Latest Reports, Which Disclose 110 "Overflow" Convicts Housed in Celless Dormitory Released 110 Prisoners From Cells During Height of Disturbance Yesterday

Canadian Press

Kingston, Oct. 21—Officials of the Portsmouth Penitentiary, near here, held in mutinous turmoil for the last five days, this afternoon reduced the "overflow population" believed to have been one of the outstanding causes of the riot outbursts of Monday and yesterday. Good-conduct prisoners were moved from the crowded building to the new women's penitentiary nearby.

With the transfer of these prisoners, it was expected guards would be able to gain definite control of the 220 rioters not locked in cells. Originally 110 were housed in a celless dormitory, but in the most violent outbursts of the present disturbance, the "overflow" gang overcame their forty guards and released 110 other prisoners from their cells.

LIMITS NEEDED

Guards found it impossible to hold down the 220 "loose" men, although they have been able to keep them crowded into two corridors. Inside the corridors, however, all furniture was wrecked and fixtures smashed by the violent prisoners. Temporarily the forty guards were held by the prisoners, but they were able to effect their release, officials said.

MARCHED QUARTER-MILE

The good conduct prisoners this afternoon were marched the quarter-mile to the new women's building, which has been under construction for several years. It is now complete except for the administration building. The cells are of modern construciton and stated to be as safe as or safer than those on any other penitentiary in Canada.

INTO CELLS

Next move of prison officials following the transfer of prisoners was expected to be to force the "loose" rioters, still yelling in their semi-freedom, into the cells vacated by the good conduct men.

Ready for the round-up, which promised to be the most difficult job since 600 convicts rioted last Monday and barricaded themselves in the mail bag building, steel-helmeted troops waited in the rain this afternoon.

(Turn to Page 2, Col. 6)

GIVES GOLD RING TO DEFENCE FUND

Aiding his country's defences, President Enrique O. Herrera of Colombia, according to latest reports contributed a wedding ring to the $10,000,000 fund being raised. The threat to South America's unstable peace is the jungle lying along the Peruvian-Colombian border. Both nations rushed troops there after Peru had seized the city of Leticia, inside Colombia's frontier. Peru has asked the Pan-American Conciliation Commission to settle the dispute.

GIVES VIEWS ON STEEL TRADE

H. O. Diplock of Steel Co. of Canada Visits Vancouver

Vancouver, Oct. 21.—"The Canadian steel industry has had to modify its views of its own tariff needs in subservience to the general interests of the country," stated H. O. Diplock of Montreal, vice-president of the Steel Company of Canada, discussing the Imperial Conference trade agreements in an interview here to-day.

"The broad principle of the agreement," he said, "was to encourage British manufacturers instead of the manufacturers of other countries.

"The classes of goods chiefly affected are for the most part non-competitive," he said, "although we realize the agreements do mean a greater measure of competition to the Canadian industry.

"Throughout the conference the Canadian steel industry did everything possible to co-operate with the British industry to further the success of the conference aims," he said.

Mr. Diplock stated the fall in sterling exchange had already increased the pressure of British competition in Canada, as could be seen by the import statistics for the last year.

Great progress had been made by the British steel industry in Canadian markets as against the United States.

PROTEST BY SOVIET PAPER

Izvestia Says Moscow Must Act on London's Abrogation of Trade Treaty

Canadian Press and Associated Press

Moscow, Oct. 21. — The newspaper Izvestia to-day said Great Britain's abrogation of its trade treaty with Soviet Russia is "the price paid by the British Government to prevent Canada's further rapprochement with the United States."

"Unable to fight against American competition in its dominions," it added, "it bribes the Canadian capitalists, promising them to fight against Soviet exports.

"It is for the Soviet Government to decide which means it is to employ to convince the English diehards that Soviet trade is no current coin in the English world policy and that development of trade with a country of 160,000,000 inhabitants is a value to be considered."

NOISY SCENE IN VIENNA CHAMBER

Associated Press

Vienna, Oct. 21.—A noisy disturbance on the floor of parliament led to temporary adjournment this afternoon.

Chancellor Dollfuss, annoyed by the heckling of Otto Bauer, Socialist leader, called Bauer a Bolshevik.

"Better an honest Bolshevik than a political scoundrel," Bauer retorted and the fight began.

New Zealand House Votes Ottawa Pacts

Opposition Amendment Defeated and Trade Agreements Put on Statute Books Without Division

Canadian Press

Wellington, N.Z., Oct. 21.—The House of Representatives to-day ratified without division the agreements signed at the Ottawa Imperial Conference.

An amendment by Henry Edmund Holland, leader of the opposition, proposing the agreements should be ratified only on condition there would be no interference with the measures of protection now afforded goods produced in New Zealand was defeated by 44 to 22.

The amendment further demanded that necessities of life which were not produced in New Zealand should be admitted duty free.

"One definite beneficial outcome of the Ottawa Conference," declared Rt. Hon. J. G. Coates, Minister of Public Works, "is that New Zealand will have less difficulty in drawing up trade agreements with other parts of the Empire." He stated New Zealand would accept the advice of Britain on the question of Russian trade, but that the government itself would seriously consider attempts of any other country to dump goods in New Zealand. "Ottawa was the first step toward orderly marketing," concluded the minister.

Greatest Utilities Magnate Now World's Greatest Failure As Pyramided Millions Tumble

King of finance, power and politics was Samuel Insull, the poor English boy who came to this continent and rose to be master of the most gigantic chain of public utilities ever controlled by one man.

Then the pyramid of his millions collapsed, hurling him and 600,000 persons who had entrusted their money to the stocks of his companies to financial chaos. Because of the tremendous financial and political empire he ruled over in Chicago at his prime, his crash now justifies the reference to him as "the world's greatest failure."

The amazing story, fully illustrated, of Samuel Insull's rise and fall is to be published by The Victoria Daily Times. The first part will appear as a feature of to-morrow's Magazine Section.

Other features of the Saturday Magazine Section will include:

Why pick teachers' necks for the Kidd committee axe, asks Dr. Weir.

Even the League of Nations now has financial troubles.

Frank Buck of "Bring 'Em Back Alive" fame tells of the Pelandok, mouse deer, oddest of jungle miniatures.

How trio of man-eating tigers spread a red reign of terror.

Thirteen years ago Ambrose Small disappeared from his Toronto theatre after banking $1,000,000, and the mystery has completely baffled the greatest detectives.

James K. Nesbitt of The Times staff, now in the Orient, writes of Japan and the paradise it now is for dollar tourists.

Hardships braved by Cariboo pioneers of the gold rush days are recorded in an historic and tragic diary, now in the B.C. archives, written by one who fell. The Hathaway journal will be printed in full in to-morrow's paper.

Coast - Prairie Business Event

Canadian Press

Vancouver, Oct. 21.—Provided a sufficient number of members can take the time for the trip, the Vancouver Board of Trade, in response to several invitations, will send a delegation to visit Edmonton and Calgary business men.

It is proposed the party leave Vancouver on Monday, November 14, arrive in Edmonton November 15, leave for Calgary November 16, and leave November 18 for home.

New Fascinating Fall Footwear at Munday's New Low Prices

Budget-minded women can now economize and still keep quality.

Smart styles for the younger sets in Ties, Pumps and Evening Sandals.

French Suedes, French Kid-skins, Reptiles, Fine Baby Calf, Failette

Greatest of All Footwear Values in our history.

$5.00 and $7.50

See these alluring styles to-morrow and make your selection while your fitting is available.

Sizes 2 to 9 Widths AAA to C — MUNDAY'S — Concealed Comfort in Every Pair

Better Fitting Shoes

SAYWARD BLDG. 1203 DOUGLAS STREET

McKINNON'S PRICE

CASH AND DELIVERY

BUTTER—Alberta Creamery, 3 lbs.	69¢
Salt Spring, a lb.	30¢
FLOUR—Five Roses or Royal Household, 49-lb. sack	$1.25
TEA—Ridgway's Orange Pekoe, ½-lb. pkts.	27¢
B. & K. Wheat Flakes, large pkt.	35¢
Streaky Bacon, a lb.	17¢
Cottage Rolls, a lb.	14¢
Picnic Shoulders, a lb.	11¢
Fresh Comb Honey	23¢
Pumpkin, large tin, 2 for	25¢
Brunswick Sardines, 5 tins	24¢
Marmalade, Royal Purple Brand, 4-lb. tin	42¢
Strawberry Jam, 4-lb. tin	39¢
EGGS—Fresh Peewees, a dozen	18¢
TEA—Orange Pekoe, a lb. 25¢; 3 lbs. for	72¢
COFFEE—Fresh ground, a lb. 25¢; 3 lbs. for	72¢

1607 DOUGLAS PHONE G 3641

Naval Holiday Is Extended Till March

Associated Press

Washington, Oct. 21.—The United States has agreed to an extension until March 1, 1933, of the naval holiday agreement, which was due to expire November 1.

Formal notification of this agreement to the extension will be sent without delay to Geneva.

This agreement for cessation in naval building did not apply to ships which were already laid down when the holiday went into effect the first of last November, but forbade the construction of any ships not already in progress. It did not prevent the replacement of existing ships.

It was explained in official quarters this afternoon that the extension until March 1 for the purpose of giving the Disarmament Conference, which will resume its sessions at Geneva in February, an opportunity to reach a settlement on naval reductions.

ANNOUNCEMENTS

A card party under the auspices of the James Bay Parent-Teacher Association will be held in South Park School, Friday evening, October 21. Play commences at 8 o'clock. Klondike whist will be played. Refreshments served. ***

* * *

Another Great Discovery. Stevenson's Luncheons and Hot Suppers save you money. Pure Maple nut cream and chocolate cherry fudge only 15c per half lb. This week only at Stevenson's. ***

* * *

Ahmak Rugs, hand woven rugs of beauty and durability. For lessons phone G 6059. ***

* * *

Bread that is bread and the finest of cakes and cookies at the Cream Puff, 640 Yates Street. ***

* * *

Dr. Lewis Hall reopened office October 3, 204 Sawyard Building, E 0511; residence, G 5716. ***

* * *

E. Hallsor, D.C., adjustments, diet, electricity, massage. Deafness relieved. E 5842. ***

* * *

For to-day we offer the finest of quality in cream puffs, chocolate eclairs, ovenized hams and chicken pies. "The Cream Puff," 640 Yates Street. ***

* * *

Morning Special at Tyrrell's Hairdressing Parlor at David Spencer Limited, 9 till 10, without appointment. Marcel or finger wave, 50c; with shampoo, 75c; permanent wave, $5.75. All experienced operators. ***

* * *

Paisley Cleaners and Dyers. We call and deliver. Phone G 3724. ***

* * *

Palm Toffee "England's Favorite" Imperial selection (15 varieties) 50c lb. Sold by Smith's Store, Crescent Road. ***

* * *

Women's Canadian Club, Empress Hotel, Wednesday, October 26, 2.45 p.m. Speaker, Madame Bietry-Salinger. "The New Movement in Canadian Art." Soloist, Miss Dorothy Parsons. ***

Pantorium DYE WORKS of Canada Limited Fort and Quadra Phone E 7155

Men's Three-piece Suits, Dry Cleaned and Pressed, $1.00

KINGSTON CADET LOSES HIS LIFE

Canadian Press

Kingston, Ont., Oct. 21.—One of a party of six cadets of the Royal Military College, M. A. Buck was drowned in the St. Lawrence River yesterday evening when the sailboat the youths were in ran into a squall. Two of the party started to swim to the mainland, intending to secure help for the remainder in the boat. Buck plunged into the water after them, but when he was half-way to shore shouted for help. The two cadets were unable to reach him before he went under.

The three who remained in the boat managed to get the craft to the wharf at Cedar Island.

Buck came from Niagara Falls.

Nanaimo Chinese Face Drug Charges

Special to The Times

Nanaimo, Oct. 21.—Leong Fook was arrested in Chinatown yesterday by officers of the Royal Canadian Mounted Police and will be charged under the Narcotic Drug Act. Wong Fong was arrested two days ago on a similar charge. Both men have been remanded until Monday and released on bail.

Mr. Justice D. A. McDonald yesterday granted Mary E. Salmon of Nanaimo, divorce from John Salmon. The suit was undisputed.

OUR MOST Modern Dental Methods Assure You of Dentistry That Satisfies

"It will pay you to investigate our Low Dental Prices."

Come in for an estimate.

Dr. Gordon Ledingham Dr. E. S. Tait

E 1815 707 Yates St. Open Evenings

AWAIT OTTAWA STEP ON RELIEF SCHEME

FIRST BANKER IS EXTRADITED

(Continued from Page 1)

it was like the Bankers' Trust we had here, which with its Negotiators Ltd., selling the stock, was before our own courts."

Judge Lampman in his judgment explained that for an order of extradition there are four requirements, the crime must be within terms of the extradition treaty, it must be within the act, it must be such as would justify the committal of the accused if committed in Canada, and must be a crime if committed here.

"Literally the Bankers' Holding Corporation on the evidence did not own the four banks," said the judge. "They had shares up to eighty-three or eighty-five per cent of the total. If that were the only condition, the jury might look leniently on the statement of Walters that they owned the banks, but when the shares of these banks they held were largely mortgaged, I think it is a question that should be left to a jury.

"When all the circumstances of this case are considered, I think it is a matter of what is termed false pretences in this country, and grand larceny in Washington."

GRAND JURY IN ACTION

Closing the testimony in his own behalf, Mr. Walters, under cross-examination by Mr. Harrison, said he had had no official notice regarding the action of the Seattle federal grand jury last November against the Bankers' Holding Corporation for improper use of the mails.

Mr. Walters, under questioning, admitted that although he had no official notice of the grand jury, he had read about it in the newspapers, about the time he and his son moved from United States to Victoria.

Mr. Harrison produced the court records of the Supreme Court at Olympia, Wash., declaring the Bankers' Holding Corporation never had a certificate to carry on business in the state of Washington as shown in the records of the appeal carried to the Supreme Court there.

NO NAME ON DOORS

"I suggest to you the Bankers' Holding Corporation had been refused a licence because it had no place of business in Washington," Mr. Harrison said.

Mr. Walters admitted that the corporation did not even carry its name on the door of its office or any other form of advertisement or designation of its location of its Seattle office, which was in the Walters' office.

The defence produced a licence from Olympia to the corporation, but upon examination it turned out to be a license to sell its stock, and it was withdrawn as an exhibit.

Council Policy Aimed at Halt in Borrowings

(Continued from Page 1)

COLLECTION OF TAXES

Mayor Leeming summarized briefly the tax collection situation. The general and frontage levies totaled $1,935,042. Up to October 18 there had been collected $1,540,855.49. A collection of 85 per cent, or $1,643,769, had been estimated, so that the shortage to date was $103,000. Last year, between October 19 and December 31, the city had collected $41,814. The total tax collection last year was $1,586,482.

Collection of arrears this year showed a gain of nearly $15,000 over 1931, the figures being: 1931, $116,735.47, made up of $71,393.17 in one-year-old accounts, $41,977.87 in two-year-old accounts and $3,364.41 in fifteen-year consolidation accounts; 1932, $131,713.88, made up of $74,947.11 in one-year-old, $44,040.19 in two-year-old and $12,726.58 in consolidated.

DEBT SITUATION

In regard to debt, the mayor quoted the comptroller's figures showing the gross debt at January 1, 1932, as $15,965,327.74. At the end of this year the gross debt will be $16,402,227.74, an increase of $436,900, the difference between new borrowings and retirements.

Against this is an increase from $3,741,049.50 to $4,050,000, or $308,950.46, in the sinking funds. By subtracting the sinking fund increase from the gross debt increase, an advance of $127,949.54 in the net debt is shown.

SINKING FUND SURPLUS

Investment of money for sinking fund purposes shows a surplus above requirements of $201,362.64, the mayor said. This is made up of $111,186 in bonds other than those of the city and $90,176.64 in the difference between the face value and the price paid for the city's own bonds.

"The city used only $21,322.12 of the surplus which had accumulated up to the first of this year, as it was thought better to allow it to accumulate, bearing in mind that there must be no more borrowing in the future," the mayor said.

The city's debt charges in 1933 will be $1,214,879.33, an increase of about $54,000 from this year when the figure was $1,160,048.58. This year's debt charges are made up as follows: General, $581,361.23; schools, $88,120.04; extension securities, $355,461.00; local improvements, city's share, $135,106.

BANKERS WRONG

The mayor dealt at some length upon the financing problems of the year. The first step, he said, was to sell $200,000 of the refunding loan "over the counter." Most of this issue was taken up at par and the council then turned its attention to the $500,000 relief loan authorized by the ratepayers. Several conferences were held with the city's bankers on this point owing to the falling state of the bond market and the advice given was to sell before prices dropped further. Acting on this, bids were called for $300,000, the best price being $92.99, or a 6.75 per cent basis. This was considered fair in view of the fact that the British Columbia government got only 6.77 on a $5,000,000 loan. The bank agreed to carry the remaining $200,000 when necessary. But instead of going down farther as the bankers predicted, the bond market went up.

"Since the sale of the $300,000 block the city has been offered better than par for the remainder, but it has not been sold. However, those persons who bought bonds over the counter, while helping the city greatly, can now get better than they paid for them," he said.

AUDITORS' SURVEY

The mayor discussed some of the main features of the survey of civic departments conducted by the auditors. Some of the suggestions had been adopted so far, chief among these being the placing of small departments under the control of the city engineer, and the passing of the new comptroller's by-law. This latter was an important measure, since it gave a form of treasury control similar to that recommended for the provincial government by the Kidd committee. It also called for compilation of skeleton estimates in the fall for the following year, and gave the council direct control of all expenditures through supervision of the comptroller.

The reformation of staff in the engineer's department, just concluded, had been done with the idea of securing more economical administration, the mayor said. No major undertakings were in prospect for a number of years, and since the department's main function would be maintenance the skeletonizing of the public works' staff was decided.

"This policy was dictated by the need for strict economy in line with the demands of the taxpayers," he declared.

Dealing briefly with the tax prospects for next year, the mayor said:

"While it is a bit early to learn what percentage of tax collections we will reach this year, so far as can be possibly stated at this date, the endeavor of the council for 1933 should be to keep the tax levy down to, or below, that of 1932 and not to borrow any new money. The council now is determined on this, but the final collections will have a direct bearing upon it. One of the important items to be taken into consideration, too, is the reduction in assessments, which means an increase in the tax rate requiring an offset in the budget."

Sydney, N.S., Oct. 21 (Canadian Press).—Venerable Archdeacon Thomas Fraser Draper, for fifty years rector of St. Bartholomew's Anglican Church at Louisburg, died here to-day.

Third Man For B.C. Voluntary Commission Yet to Be Appointed; Officials Silent

Canadian Press

Vancouver, Oct. 21.—While events apparently moved to-day in the direction of action which will take care of homeless men and transients who are unemployed, representatives of both the federal and provincial governments remained silent.

It is known the provincial government only awaits final word from the federal government representatives in order to promulgate an order-in-council which will bring into being a voluntary commission which will handle this class of relief. Major J. G. Fordham of Vancouver and Col. J. S. Dennis of Victoria are said to have signified their willingness to serve, and the official announcement awaits only agreement on a third man. A Vancouver man is under consideration and is said to be the selection of the federal government.

Meanwhile, Dr. W. J. Black, Canadian National Colonization Commissioner, who is acting for the federal government, is in Vancouver again after several trips between the Mainland and Victoria. Dr. Black refused to see newspapermen this morning. He may leave for Ottawa to-day.

AWAIT OTTAWA WORD

Hon. R. W. Bruhn, Minister of Public Works, in Vancouver to-day on his way to the interior, said he could not make any announcement. He intimated such announcement awaited final word from Ottawa, and would be made by the Premier in Victoria.

It is believed that to-day may see some agreement reached on the personnel of the commission and, possibly, on the financial responsibility which the Dominion is ready to assume for care of those classed as "homeless and transient."

An exact definition of "homeless and transient" may be one of the first things which the commission, with approval of Ottawa, will have to settle.

Ottawa has not yet signified what proportion of the cost it is ready to bear. The provincial government asked the federal authorities bear the whole expense of looking after such men. They are still hopeful their request will be granted.

As made clear from the outset, the provincial government in suggesting an independent commission for relief direction; proposed that all transients should come under such direction. It is the intention to turn over to the commission camps which were used to house such men last winter. It is doubtful if camps available will be sufficient to take care of all those who come under the classification.

Ravenous Fish Battle Salmon

(Continued from Page 1)

the dogfish. All I got was half a dozen and when I came to cut them up I had to throw half of them away. They were bitten all over by dogfish. You have to fish deep because of the dogfish, but as soon as you get a strike and begin to bring the salmon to the surface you have a fight on your hands.

"Half a dozen or so dogfish attack the salmon. The salmon threshes the water to try and fight them off but they dart and snap with the ferocity of the shark they resemble. Sometimes by the time you get your line near to the boat there is practically none of the salmon left. One salmon I managed to get near to the boat in fair condition. I missed it when I first tried to gaff it and before I could gaff it again a shoal of dogfish renewed the attack. When I pulled in my line all that was left of the salmon was the head. Not satisfied with that they followed the boat for the head that had been snatched from them. They were so close I leaned over with the gaff and killed two of them."

The same fisherman voiced the view that the actions of the dogfish when they are so thick as they are now confirmed the often expressed opinion that when so numerous they would be courageous enough to attack a swimmer. He recalled that some years ago at English Bay a girl swimmer screamed for help. By the time help arrived the water around her was discolored with her blood. Her leg was found to be lacerated in scores of places and as a result of poisoning which set in it had to be amputated.

"I believe the bites were probably those of dogfish," the fisherman commented.

Warm Pact Debate In British House

(Continued from Page 1)

that will interfere with or frustrate our purposes."

The government would be obliged to exercise emergency powers if opposition tactics threatened to hold up the progress of the legislation ratifying the Ottawa agreement, added Mr. Chamberlain.

SEEKS NEW TREATY

The Anglo-Russian trade treaty and the five-year term in the pacts were the most contentious subjects of the debate. In answer to charges that the United Kingdom would lose a lot of trade with Russia, Mr. Chamberlain declared the government did not anticipate any difficulty in negotiating a new treaty with the Soviet that would retain a portion of the trade and also protect the Empire preferences.

LUMBER PRICE RISES

Sir Percy Harris, Liberal, declared complaints had already been received from the master builders that Canadian lumber had been increased in price from 20 to 30 per cent.

"We may find ourselves at the mercy of Canadian lumbermen," said Sir Percy.

OIL TO CANADA

The deal recently put through between Russia and the Aluminum Corporation of Canada on crude oil was referred to in the course of the debate by G. Price, Labor. He declared Premier Bennett had approved of the deal and yet at the same time was wanting the United Kingdom to repudiate its agreement with Russia. He urged that before the present agreement was concluded there ought to be another one negotiated. There had been much more feeling and sentiment than common sense revealed in the handling of the Russian question, he said.

COATES LETTER

"I have never seen a more impertinent document in my life," said Rhys Davies, Labor, referring to the letter on meat quotas which Rt. Hon. J. G. Coates, Minister of Public Works in the New Zealand Government, had written Rt. Hon. Stanley Baldwin during the Ottawa Conference. "Mr. Baldwin was told like an errand boy what to do when he got home," asserted Mr. Davies.

FIVE-YEAR TERM ATTACKED

By a majority of 168 the Commons, during the afternoon, defeated a Labor opposition move to make the Imperial Conference trade pacts terminable, so far as Great Britain was concerned, on six months' notice. The motion to this effect, criticized from the Liberal and Labor benches on the face the agreements were made for a period of five years, was defeated by a vote of 226 to 58.

The hot debate on the five-year principle lasted for some time. The amendment was moved by Major Clement Attlee, former Labor Minister.

Before the House defeated the motion Sir John Simon and Sir Herbert Samuel, leading opposite Liberal factions, engaged in another duel across the floor.

The house yesterday evening approved five financial resolutions in connection with the legislation which is to make the pacts effective, so far as the United Kingdom is concerned, by overwhelming majorities.

SAYS PRECEDENTS BROKEN

To-day, however, Sir Herbert Samuel vigorously renewed his attack on the legislation. "Never before in the history of this country," he declared, "has any legislation been proposed that would debar from Parliament the right to lower its own terms until assent had been obtained from some outside authority."

Sir Herbert asserted Sir John Simon, Foreign Secretary, had not yet replied to his point that the agreements for the first time in history prevented the British House from removing duties on goods if it thought fit to do so.

"The Parliament of the United Kingdom," Sir Herbert instanced, "cannot reduce the duty on potatoes without the consent of Southern Rhodesia. Never in all its long history has this Parliament submitted to legislation of that character."

SIMON REPLIES

Sir John Simon warmly replied to his erstwhile colleague, who left the cabinet of which Sir John is a member, in protest against the tariffs in the Ottawa agreements.

Sir Herbert Samuel, argued Sir John, had changed his argument. He had first contended there was no precedent for a commercial treaty terminable only after a period of years, but when that point had been shown fallacious Sir Herbert had shifted his ground.

"I agree," Sir John said, "that what happened at Ottawa never happened before. But the sort of negotiations carried on at Ottawa were never before carried to a successful conclusion. If Sir Herbert objects to the whole idea of the agreements then he cannot have wanted the Ottawa Conference to be successful.

NEW THEORY

"I agree we are at present in an unprecedented situation. I agree that the theory of our financial behavior is that this House should be free to raise or lower whatever taxes it thinks fit. But if we are to have the Ottawa agreements at all, then I think the House must be prepared for the sake of what may be secured to acknowledge in all honor and good faith that it surrenders that power to some degree."

Details of yesterday evening's division on the financial resolutions showed the Samuelite faction of the Liberal Party were almost solidly against them. At the same time, followers of Sir John Simon voted almost solidly with the government.

The report stage of the resolutions will continue in the Commons on Monday.

G. W. EDWARDS WILL HEAD COMOX FAIR

Special to The Times

Courtenay, Oct. 21.—G. W. Edwards was elected president of the Comox Agricultural Association at the annual meeting held this week. Other officers elected were: First vice-president, John Crockett; second vice-president, James Casanave; secretary, E. Felix Thomas; treasurer, J. H. MacH. Bullock, R. U. Hurford, A. W. Smith, intyre; directors, William Rickson, F. Mrs. Brown, J. W. Stalker, W. A. B. Paul, H. S. Baker, L. B. Plumley, William Duncan, Mrs. McPhee, Herbert Grieve and James Reid.

Reports showed only a small balance remaining on hand after payment of the prizes at the annual fall fair.

CANADIAN BANKS

(By Logan & Bryan)

	Bid	Asked
Commerce	143	
Montreal	158	165-8
Nova Scotia	262	

How to be Smart though warm!

WOOLEN DRESSES

Amazingly Low Priced

So comfortable and yet so superbly smart! A beautiful selection . . . just arrived in the store. The latest styles . . . the newest correct colors . . . and every dress of a QUALITY worthy to bear the Mallek label. You'll consider them simply amazing VALUE at these moderate prices!

AT $10.95 AND $12.50

1212 DOUGLAS ST. E 1623

Mallek's LIMITED Ready-to-Wear, MILLINERY and FURS

Kingston Guards Keep Upper Hand

(Continued from Page 1)

About 200 members of the Royal Canadian Horse Artillery were stationed on the walls or just inside them, but not in the prison proper.

Bombs, bayoneted rifles and machine guns were ready at the prison for the move on the corridor gang, which appeared certain to open up tonight. Officials were canvassing the attitude of the convicts, but had been unable to establish whether a surrender would be as easily obtained as on Monday.

QUIET, SAYS MINISTER

Ottawa, Oct. 21.—Reports which had reached Hon. Hugh Guthrie, Minister of Justice, up to this afternoon, indicated quiet was prevailing at the Portsmouth Penitentiary near Kingston. Mr. Guthrie had been in touch with Kingston by long distance telephone.

This morning Mr. Guthrie made positive denial that forty guards were being held as hostages in the penitentiary.

"The report is not correct," the minister said. "All the guards are entirely free."

"Everything was quiet during the night, and the prison authorities have arranged to carry on as usual," he said. "No fresh developments have occurred so far."

By Jack Hambleton, Canadian Press Staff Writer

Kingston, Ont., Oct. 21.—The Portsmouth Penitentiary near here to-day resembled an armed camp following the second outbreak of rioting among prisoners within four days, in which one convict was wounded.

More than 150 troops stood sentry along the walls and reports persisted, despite denials, that forty guards were held as hostages by 210 defiant prisoners who had threatened them with death if soldiers were brought within the prison building.

Smouldering embers of Monday's insurrection flared around late yesterday when 110 "corridor" prisoners seized control of the section of the penitentiary in which they were quartered, overpowering their guards and releasing 100 additional prisoners who were locked in cells.

FURNITURE DESTROYED

Bedlam broke loose in the block where the remaining 700 convicts were housed. While the insurrectionists ran amok, wrecking their quarters, their pals confined nearby howled approval.

At the height of the disturbance a muffled detonation shook the neighborhood. Its origin was not explained.

An immediate call was sent for a detachment of the Royal Canadian Horse Artillery, as fear prevailed among prison authorities the convicts had in some manner obtained access to explosives.

Almost immediately troops began to arrive in army lorries. They wore steel helmets and carried complete field kit, including blankets.

DOORS RATTLED

The sound of prisoners rattling their cell doors was heard as the soldiers mounted the wall and prepared to stand guard. Their appearance was greeted by hoots and jeers of rage and derision.

Rifle fire broke out almost at once and was followed by cries from within the walls.

The mob of angered convicts raised an increasing din and, as far as could be learned from outside the walls, appeared momentarily to be gaining the upper hand.

A call for military reinforcements brought three additional truck loads of men, who this time came armed with machine guns, which they mounted at strategic points.

Great throngs which had gathered outside the walls, attracted by the sound of shouting and firing and the hurried movements of the military, were soon pushed back by sentries who appeared on the scene.

The crowd remained, however, despite a cold rain whipped by a stiff wind from Lake Ontario. Barricades were placed across every approach to the prison to divert automobile traffic, which threatened to add to the confusion.

Rifle fire was first heard at 6 o'clock in the evening and four hours later prison officials announced the situation was under control and the escaped convicts had been herded safely back to their cells.

RUMOR DENIED

Notwithstanding this assurance, a crop of rumors persisted, chief among which was that the corridor guards had been seized by the convicts and were being held as hostages under threat of death to prevent repressive measures by armed force. Far into the night this rumor was bruited about, despite official assurance from Acting Warden Gilbert Smith that it was groundless.

"No one is held hostage by prisoners here," Mr. Smith was quoted as saying.

It was recalled that Acting Warden Smith himself and several guards had been held as hostages in Monday's riot. They were released only after the troops had been withdrawn following threats by the convicts to set fire to a building in which they had barricaded themselves.

The acting warden spiked another rumor late yesterday evening that prisoners had wrecked the lighting system of the penitentiary.

"The prison lights are quite all right and all is quiet," he said soon after the report had started.

FOOD PROVIDED

Earlier arrival of a truck at the main gate of the prison loaded with food and canned coffee, gave rise to the belief the rebels had seized the prison kitchen. This, however, could not be confirmed and it was concluded the food was intended for the troops who were standing guard and could not be fed within the institution.

One of the machine guns brought to the prison yesterday evening was used as a threatening gesture to the rioting prisoners when they attempted to rush the main cell blocks. Another machine gun was reported to have been trained on the prison chapel when the mutineers were believed to have started an attempt to bore through the cement floor of the cell block and reach the chapel quarters.

PATROL IN RAIN

Soldiers continued their steady patrol about the walls to-day as a heavy rain and high wind swept in from Lake Ontario. The men wore their winter overcoats, with collars turned high.

Reports flew about to-day that more than one prisoner had been hit by the warning shots that rang out in round after round yesterday evening. At least two Kingston doctors entered the prison during the night.

NO STATEMENT

Brig.-Gen. D. M. Ormond, Dominion superintendent of penitentiaries, today refused to talk of the riot. He was at the prison during the rioting yesterday evening.

"I am unable to talk to you this morning," he told the Canadian Press. "I am arranging my business, and that must close our conversation."

Preferences Stated To Be Overestimated

(Continued from Page 1)

During yesterday's debate Col. Ralston, Liberal financial critic, hammered away at the pacts on a score of points.

He argued Great Britain could change Canada's margin of tariff preference any time it wished, although Canada was bound rigidly for five years.

Canada's fish preference in Britain would prove a failure, he said. Similarly Canada's lumber preferences would be ineffective because Finland, with a depreciated currency, could undersell this country 25 per cent.

U.S. FISH TARIFF

"When the Prime Minister," proceeded Col. Ralston, "is negotiating for the St. Lawrence waterways, and when the United States is so anxious for it, without putting it on paper, he might whisper in the ears of certain gentlemen at Washington that it would help the seaway if the United States tariff provisions on fish were made more lenient toward Canada. That would be the way to aid Canadian fishermen."

SCORES BENNETT'S REMARKS

Col. Ralston regretted that in his opening remarks the Prime Minister had seen fit "to do all the damage he could by saying that the Conservative Government had succeeded where the Liberals had failed."

"If it be failure to forbear tying hand an foot the government of this country and making it unable to negotiate trade treaties for five years," said Col. Ralston, "then we failed, and the government is entitled to all the success it wants."

Similarly if it were failure to increase tariff imports and to forbear entering into discussions which had resulted in the newspaper headlines which the recent Ottawa conference had inspired in the English press, then the Liberal party had failed.

Col. Ralston read some of these "streamers" from United Kingdom newspapers, all of them derogatory to the Prime Minister.

At one time Mr. Bennett had appealed to high patriotic principles, and at another he descended to partisan tactics, Col. Ralston continued. He had had his fling in the Dr. Jekyll and Mr. Hyde situation, and it behooved the opposition now to examine it.

APPLE TRADE

In the United Kingdom treaty there was a preference of four shillings and six pence given to Canadian apple growers. "If this is so good for the apple growers of Canada, it is only a very thin piece of sugar on the pill," declared Col. Ralston. It had not been given by the United Kingdom to satisfy Canada, but because apple growers of Great Britain were demanding it.

POSITION OF DOLLAR

A question of great importance was whether or not the government was wise in keeping the Canadian dollar up and thus adding to Canada's difficulties in world trade, he asserted. It was all very well for the Prime Minister to talk about "sound money," but a dollar worth 80 cents was perfectly sound and it might help Canada to compete in world markets.

The government would send representatives to the World Economic Conference with tied hands as a result of the Ottawa Conference, said Col Ralston.

RULED OUT BY SPEAKER

Concluding his speech, Col. Ralston formally proposed the Liberal amendment read several days ago by Rt. Hon. W. L. Mackenzie King, opposition leader, to Premier Bennett's Imperial Conference treaty ratification resolution.

It was ruled out of order by Speaker Black. Quoting from authorities on parliamentary procedure, the Speaker said that since in some parts the amendment expressed agreement with portions of the treaty and in others it consisted of an expression of general principles, it could not properly be regarded as an amendment.

TEXTILES TRADE

Milton N. Campbell, Progressive, Mackenzie, Sask., said that from the standpoint of the Canadian consumers the tariff reduction on textiles amounted to very little. In this regard he was disappointed.

In all fairness, an opportunity should be allowed to consider details of the agreement in committee before taking the final vote.

He advocated inflation of currency.

Sympathy with this, and all world governments, during this period of depression, was voiced by William H. Moore, Liberal, Ontario County, Ontario.

"After all, it is the fate of our own countrymen they have in their hands, and their success is our success," he said.

The last two years must have been a terrific struggle on the part of the government to maintain the economic entity of Canada. While industries were bankrupt, goods were piled high and every effort was being made to export them. In other countries industries were subsidized in order to keep men from the streets and prevent revolution, said the former Tariff Board chairman.

The question arose: Should Canada admit those subsidized goods and so turn Canadian workmen into the streets?

"Then, I say, I am in sympathy with an attempt to dig in until the cycle has passed," said Mr. Moore. "But by the legislation brought down, this country is prepared, not only to dig in, but to stay in and seal over the top in order to make this condition permanent for at least another five years. I have said I am not in sympathy with emergency measures, but I can not say I have sympathy with a permanent measure of this sort."

DUPRE'S VIEWS

Hon. Maurice Dupre, Solicitor-General, who represents Quebec West, denied the suggestion any coercion had been practiced by Canada in connection with the Canada-United Kingdom agreement.

He challenged the Liberals to come into the province of Quebec and assert there that the Conservatives had been too hard on the United Kingdom in respect to the agreement. There had been no coercion, he said. Every parliament concerned was at perfect liberty to refuse to sanction the agreements.

The clause in the agreement with the United Kingdom to control Russian imports, followed by abrogation of the Great Britain-Russia treaty, and the other provisions in Canada's trade pact with the mother country fully justified the statement of the Prime Minister that "we have done well," in Mr. Dupre's opinion.

MAY SURRENDER COWICHAN HALL

Duncan, Oct. 21.—The financial situation facing the Cowichan Agricultural Society has become so acuate that the directors have decided to place before a general meeting of the society, to be held on November 5, a recommendation that the hall and grounds be offered to the bondholders in exchange for the discharge of the society's indebtedness and in the event of the offer being declined, that the affairs of the society be wound up.

PIGGLY WIGGLY BUTTER, All Day Saturday, lb. 67c

PIGGLY WIGGLY

THE PLUME SHOP

FAMOUS FOR STYLE, QUALITY AND VALUES

747 YATES STREET PHONE Empire 5621

Mid-season Clearance SALE

On Saturday We Offer Every Dress, Coat and Hat Bought During the Months of August and September at a Ridiculously Low Price

If You Are Thrifty, If You Want to Save, If You Want a Real Bargain, BE HERE SATURDAY MORNING WHEN THE DOORS OPEN

$5.00 Hats for $1.00

Over 200 Hats, every one bought during the months of August and September. Regular price $5.00, reduced to **$1.00**

Dresses . . $3.95

Regular $10.75.

80 Fall Dresses. To describe them would take pages of the newspaper, therefore we suggest you to be here Saturday and see them for yourself.

39 Winter Coats at Just Half Price

39 Winter Coats, all from this season, fur-trimmed and tailored. Some are Polos. In sizes from 14 to 44.

Raincoats $1.00 and $3.95

We bought a job lot from an eastern manufacturer. Some are slightly soiled, others are in perfect condition. If regularly sold they would have been marked $7.75 and up to $12.

Every Sale Is Final—No Exchanges, No Refunds and No Deliveries

Stratosphere Plane Motor To Be Tested

Associated Press

Pasadena, Calif., Oct. 21.—Theories of General Crocco, Italian aviation leader, for the development of airplanes to race through the stratosphere at 1,000 miles an hour will be tested in miniature here by professors of the Guggenheim Aerodynamic Laboratory and mechanical engineering division of the California Institute of Technology.

The plane would be powered with a new type of jet propulsion engine, being a combination of principles of rockets and internal combustion engines.

General Crocco's proposed engine would be a hollow cylinder running lengthwise through the centre of the plane, looking something like a fish with its mouth open.

A funnel-shaped intake with the wide end out would permit air to enter at the rate of 1,000 miles an hour. Theoretically this would compress the air, which would generate a heat of 500 degrees centigrade, the heat igniting fuel which would be fed continuously through jets. The pressure of the air in the narrow part of the cylinder would furnish the combustion chamber, where the heat would be about 1,500 degrees centigrade.

CHURCH BARS FORMER RECTOR

Bishop of Norwich Reads Sentence Against Rev. H. F. Davidson

Canadian Press

Norwich, Eng., Oct. 21.—Rev. H. F. Davidson, rector of Stiffkey, was declared to-day removed, debased and degraded from the offices of priest and deacon of the Church of England as a result of his conviction last July on charges of immoral conduct involving a number of young women.

The sentence was pronounced before the high altar by the Bishop of Norwich, who brought the charges against the rector.

It followed a previous declaration by the bishop in the Norwich consistory court depriving the rector of all his ecclesiastical promotions in the diocese.

Before the first sentence was pronounced, Mr. Davidson, in a long speech, declared his innocence "in the sight of God," and said he intended to begin a campaign for reform of the procedure of the consistory court.

The sentence means the rector is deprived of his church living and emolument. After its announcement he said he would appeal to the Archbishop of Canterbury, Primate of the church.

TEST FOR NEW PRISON HEAD

Ottawa, Oct. 21.—The riots at the Portsmouth Penitentiary near Kingston, Ont., are for Brigadier-General D. M. Ormond, C.M.G., D.S.O., a severe initiation into his new duties as superintendent of prison institutions throughout Canada, for it was only within the last two months he succeeded Brig.-General W. St. Pierre Hughes in that office.

Brig.-Gen. Ormond has a military record of great distinction. During the Great War he was among those who went overseas with the First Canadian contingent.

Gen. Ormond remained in the permanent force following the war, and went to Regina in 1920 as officer commanding Military District No. 12. He remained there until 1928, when he was transferred to Calgary as commander of Military District No. 13.

Retiring from the permanent force this year, Brig.-Gen. Ormond was appointed superintendent of penitentiaries.

He was born at Pembroke, Ont., in 1885, and began his military career as a trooper in the 12th Dragoons in 1906.

FARM PICKETS LEAVE ROADS

St. Paul, Minn., Oct. 21.—Farm pickets were withdrawn to-day from one major "front" in the Twin Cities area, but some activity was reported in other sections.

The Washington County group abandoned its picket stations near Stillwater and Forest Lake, at the request of its secretary, Tom Curtis.

Curtis said the farmers would be asked to stop all further picketing and to concentrate their efforts on keeping produce on their farms for higher prices—the object of the farm holiday movement.

CHANGED NAMES IN MELANESIA

Auckland, N.Z., Oct. 21.—Rev. Dr. C. E. Fox, missionary, is very much alive, but a tribe in Melanesia considers him deader than a doornail.

Back from missionary labors, he tells how the natives honored him by inducing him to swap names and possessions with a young chief, according to ancient custom. The natives regarded it as a real exchange in identities.

So when the young chief died, they inscribed "Dr. C. E. Fox" on his tombstone. Dr. Fox is chief for good and can't get his name back.

No Statement Yet On Dominion Loan

Ottawa, Oct. 21.—If and when the government proposed to float another loan the House would be immediately informed, Hon. E. N. Rhodes, Minister of Finances, told Hon. W. D. Euler, Liberal, Waterloo North, Ont., in the Commons yesterday afternoon. Mr. Euler had conveyed to the minister an expression of the concern felt by the Businessmen's Association of Waterloo over reports that such a loan was contemplated at present. In view of the holiday season, a loan at this time would be inopportune, the association had said.

TELEGRAPH BRIEFS

THREAT IN TORONTO

Toronto, Oct. 21.—Police yesterday evening guarded the home of James F. Cosgrave, president and manager of the Cosgrave Brewery Company, following what police state was a demand for $5,000, with a threat that the brewery would be dynamited if it was not forthcoming. Police were also stationed on guard at the brewery. The threat and demand for money followed an explosion at the brewery October 5.

FALLS UNDER TRAIN

Toronto, Oct. 21.—Falling off the rods while riding a Canadian Pacific Railway freight car on his way west yesterday, John Swarthfigure, Calgary, suffered a fracture of his left arm when a wheel went partly over it.

FALLS ON KNIFE

Vancouver, Oct. 21.—While alighting from his auto early yesterday evening, C. Kolberg, East Georgia Street, fell on a sheath knife and suffered injuries which necessitated his removal to a hospital. The knife penetrated his abdomen and his condition was reported as serious. Mr. Kolberg had been obtaining some fish and was carrying the knife in his pocket. The accident occurred in front of his home.

SURGEONS NAME LEADERS

St. Louis, Mo., Oct. 21.—Dr. William D. Haggard, professor of clinical surgery at Vanderbilt University, Nashville, Tenn., yesterday was named president-elect of the American College of Surgeons, in session here. Vice-presidents chosen were Alexander R. Munroe, professor of surgery at the University of Alberta, Edmonton, and Dr. Evarts A. Graham, professor of surgery in the Washington University School of Medicine, St. Louis.

LONDON APPOINTMENTS

London, Oct. 21. (Canadian Press)—Judge Holman Gregory, judge of the Mayor's and City of London court since 1929, to-day was appointed Common Serjeant of the City of London in succession to Sir Henry Fielding Dickens, sixth son of Charles Dickens, who had held the post from 1917 until his retirement a few days ago.

ADVOCATES LEVY

Columbus, Ohio, Oct. 21. (Associated Press)—A levy of possibly of $40,000,000,000 on large fortunes was advocated yesterday evening by Norman Thomas, Socialist candidate for the presidency of the United States, as a means to readjust the economic unbalance. Addressing a campaign audience here, Mr. Thomas recommended a levy to "take care of the national debt, unemployment relief and a considerable part of the reduction of municipal and farm debts."

JOINS SENATORS

Ottawa, Oct. 21. (Canadian Press)—Hon. A. J. Brown, K.C., of Montreal, appointed October 6 to the Senate to fill the vacancy created by the resignation of Dr. W. L. McDougald, was presenator in the Red Chamber yesterday evening by Rt. Hon. Arthur Meighen, government leader, and was formally seated.

ACCIDENTALLY HANGS SELF

Baltimore, Oct. 21.—Fondness for physical culture, especially "chinning" himself, was blamed by police to-day for the death of George W. Stakey Jd. The twenty-one-year-old youth was found hanging by a belt from a kitchen transom yesterday.

JUDGE ILL

Winnipeg, Oct. 21 (Canadian Press).—Condition of Mr. Justice H. A. Robson of the Manitoba Court of Appeal, who was stricken with a heart attack yesterday evening, was reported by hospital authorities to be somewhat improved to-day. Judge Robson collapsed on a street while taking his usual evening walk.

SENT TO PRISON

Los Angeles, Oct. 21.—Prison terms aggregating eleven to ninety-five years and a $20,000 fine were imposed yesterday on J. H. "Jack" Roth, youthful former broker, who started out in the financial "game" as a salesman for the C. C. Julian petroleum interests. He was convicted last week on charges of stealing from investors in two finance companies he operated.

INCREASE WAVE LENGTHS

Madrid, Oct. 21 (Associated Press).—Canadian, United States, Mexican and Cuban delegates to the International Radio Conference here agreed yesterday to seek to increase the number of wave lengths available for radio in North America by reducing the number of ships' wave lengths.

These delegates asserted they had arrived at a formula to accomplish this end without jeopardizing marine interests.

TIGER TRAINER CLAWED

Hollywood, Oct. 21.—Mabel Stark, famous tiger trainer of the Al G. Barnes Circus, was clawed but not seriously hurt yesterday when a Bengal tiger lunged at her as she was putting four of the beasts through their paces in the filming of a scene for a jungle picture at the Paramount Studios.

ORTIZ RUBIO RECOVERING

San Diego, Cal., Oct. 21.—With his recovery assured, it was revealed here to-day that Pascual Ortiz Rubio, former President of Mexico, had undergone a serious operation here last week for correction of a mouth condition which had been undermining his health since he was shot on his inauguration day, February 5, 1930. He had regained enough strength to return to his home here.

CIGARETTES STOLEN

Vancouver, Oct. 21. — Shopbreakers stole $300 worth of cigarettes from the store of Overwaitea Co. Ltd. on Richmond Street, and $60 worth of similar goods from the shop of F. K. Newcombe on Fraser Street. Seventeen dresses, valued at $125, were stolen from a truck of the Canadian Pacific Express Co. on West Hastings Street.

DIES OF HEART ATTACK

Portland, Ore., Oct. 21.—Carl G. Liebe, fifty-nine, Portland investment banker and prominent sportsman, died yesterday in a doctor's office here, where he had gone to get a prescription for what he though was a slight attack of indigestion. The coroner's officer said death was due to a heart attack.

ESTABLISHED 1901

Angus Campbell & Co. Ltd.

1008-10 GOVERNMENT ST.

THE BEST COAT VALUES IN TOWN ARE HERE!

100 New Felt Hats

$1.95 $3.95

Featuring Saturday, two new groups of stylish Felt Hats, all new shapes, in black and colors, in the wanted head sizes.

EXCEPTIONAL VALUE

Women's Furred Coats

IN TUNE WITH 1932 BUDGETS

$29.50 and $35.00

If you are amongst those seeking the very finest Coat values this store has to offer, by all means make it a point of seeing these luxurious Coats being offered here to-morrow at **$29.50** and **$35.00**. They are without question WONDERFUL COAT VALUES.

VIEW WINDOW SHOWING

TWO EXTRAORDINARY SILK HOSIERY BARGAINS FOR SATURDAY SHOPPERS!

Chiffon Silk Stockings

300 pairs fine quality full-fashioned Dull Chiffon Silk Hose, silk to the top. All new fall colors. Every pair perfect. Cradle foot and narrow French heel **89c**

Service Silk Stockings

300 pairs of fine light Service-weight Full-fashioned Silk Hose, with narrow French heels and cradle foot. New fall shades. Every pair perfect **79c**

One Hundred Imported Wool Sweaters Saturday, $4.95

A very noteworthy offering of 100 fine quality imported All-wool Sweaters, in smart new cardigan and pullover styles. Specially priced to sell Saturday at $4.95

CARDIGANS AND PULLOVER STYLES

NANAIMO WOMEN ELECT OFFICERS

Mrs. W. E. J. Ekins Yesterday Chosen President of Women's Canadian Club

Special to The Times

Nanaimo, Oct. 21. — The annual meeting of the Nanaimo Women's Canadian Club was held yesterday afternoon at the Malaspina Hotel. Officers elected were: Past president, Mrs. G. B. Brown; president, Mrs. W. E. J. Ekins; first vice-president, Mrs. T. A. Barnard; second vice-president, Mrs. A. Leighton; secretary, Mrs. Thomas Spencer; treasurer, Mrs. A. G. King; literature secretary, Mrs. F. L. Reynolds; pianist, Mrs. F. S. Cunliffe; executive, Mesdames Hoggan, J. H. Good, T. Martindale, A. E. Planta, W. P. MacDonald, F. S. Cunliffe and Soper.

Mrs. W. G. Wilson, president Victoria Women's Canadian Club, and Mrs. P. B. Scurrah, chairman of the Regional Council of British Columbia, gave reports of the Regional Council meeting recently in Regina. Mrs. G. B. Brown moved the vote of thanks to the speakers, which was seconded by Mrs. Arthur Leighton.

Reports were read by Mrs. G. B. Brown, Mrs. K. Spencer and Miss E. Waugh.

After the meeting tea was served in the rotunda of the hotel, Mrs. W. E. J. Ekins and Miss Waugh pouring.

Screen Numbers

Before putting the screens away for the winter, you can tag each screen and the window it fits with little metal numeral plates that any hardware store sells. Next spring you'll save time fitting them on again.

Await Statement On Oil Imports

Canadian Press

Ottawa, Oct. 21.—Any announcement concerning shipments of Soviet oil to Canada must await the return to the House of the Prime Minister, Hon. Hugh Guthrie, Minister of Justice, told Hon. Ian Mackenzie, Liberal, Vancouver Centre, yesterday afternoon.

Mr. Mackenzie in the Commons had drawn the government's attention to press reports of the arrival of a second shipment of oil from Russia. He wanted to know the names of the consignee and the consignor, and also if it was the policy of the government to countenance this situation.

Virgil said that the noblest motive of a statesman is to "do the public good."

HOW TO END RHEUMATISM

New Medicine Drives Out Poisons That Cause Torturing Stiffness, Swelling and Lameness

EASES PAIN FIRST DAY

You cannot get rid of rheumatic aches and pains, Neuritis, lame knotted muscles and stiff swollen joints till you drive from your system the irritating poisons that cause rheumatism. External treatments only give temporary relief.

What you need is RU-MA, the new internal medicine that acts on the liver, kidneys and blood and expels through the natural channels of elimination, these dangerous poisons.

No long waiting for your suffering to stop—RU-MA eases pain first day—and so quickly and safely ends stiffening, crippling lameness and torturing pain that MacFarlane and Vancouver Drug Stores urge every rheumatic sufferer to get a bottle to-day. They guarantee it. (Advt.)

TO SEE HER FAT GO

Cost This Woman 75c

If you are curious to know what is happening to her bust, waist, and hip measurements, read her letter:—

"I was 186 lbs. when I started taking Kruschen three months ago, and am now 162 lbs., and I hope to reduce my weight still more. Regarding my measurements before taking Kruschen: I was 41-ins. bust, 38-ins. waist and 49-ins. hips, and now I am 39-ins. bust, 36-ins. waist, and 45-ins. hips, my age being 29 years. A 75c. bottle of Kruschen lasts me a month. I take one half-teaspoonful in a tumbler of hot water each morning before breakfast. Apart from losing weight, I feel so much better in health. I do not wake up in the morning still feeling tired, and do not get headaches like I used to. I cannot thank Kruschen enough."—(Miss) M. A. H.

Kruschen contains those six mineral salts, proportionately balanced, found in the waters of those famous European Spas used by generations of fat people to reduce weight.

Kruschen helps blood, nerves, glands and body organs to function properly—you gain new strength and energy—feel years younger—look better, work better. (Advt.)

SAYS HOOVER FACES DEFEAT

Associated Press

Richmond, Va., Oct. 21. — William . Upshaw, Prohibition Party candidate for the United States presidency, said in a speech here that "Herbert Hoover has no chance of being re-elected President."

"Having spoken in many states during this campaign—north, south and middle west—I am firmly convinced Herbert Hoover has no more chance of being re-elected President on November 8 than I have of being elected King of England," he said.

Mr. Upshaw told a prohibition rally that Mr. Hoover's doom was sealed when he surrendered to the wet element in his party."

LUMBER CAMP IN OPERATION

Camp 10 at Cowichan Working, But Youbou Mill Suspends For Time

Lake Cowichan, Oct. 21.—The Victoria Lumber and Manufacturing Company's camp ten is maintaining full operation at the present.

Charles Brown is building a fine four-room houseboat near Youbou, at one of the loveliest locations on the lake.

The Industrial Timber Mills Limited at Youbou have closed down operations for the present.

Camp six at Nixon Creek has not yet resumed operations.

Bob Schwengers of Victoria visited the lake on Wednesday.

The first of the series of games of the Ladies' Bridge Club was held at the home of Mrs. G. Stelly Tuesday afternoon. The prize on that occasion was won by Mrs. W. Grosskley.

Mrs. C. Stanlake of Victoria has been visiting at the home of Mr. and Mrs. R. Beech.

Capt. Tapley of Victoria spent a few days at "Greendale" recently.

Two Sent To Prison For Theft

Canadian Press

London, Oct. 21.—Two responsible officials of the office of the New Zealand High Commissioner to Great Britain yesterday pleaded guilty to charges of stealing moneys of the New Zealand Government and were sentenced to jail.

Ernest Thomas, forty-four, finance officer, was sentenced to twelve months, while Arnold Hore, forty-six, audit clerk, received a sentence of nine months. Thomas's defalcations amounted to £1,850 while Hore's were about £750.

Thomas was the sole representative of the New Zealand Government at The Hague reparations conference in 1930 and was the country's financial adviser at Lausanne in 1932.

PLAN TO INCREASE EXPORTS

Ottawa, Oct. 21.—(Canadian Press)—Dith a view to promoting overseas sale of Canadian animal products, W. A. Wilson, formerly markets representative of the Canadian Department of Agriculture Commerce of Canada as animal products trade commissioner, with headquarters in London. Mr. Wilson was dairy commissioner of the province of Saskatchewan from March, 1906, to November, 1918.

At the service of British Columbia and Alberta

Branches of the Bank co-operate in serving the interests of the Bank's customers.

Savings and Current Accounts solicited.

425n

IMPERIAL BANK OF CANADA

HEAD OFFICE TORONTO

Capital and Reserve $15,000,000

VICTORIA BRANCH:- J. R. D. BENSON, Manager

Good Shoes Are Cheaper at the Old Country Shoe Store

Children's Leather Oxfords, leather soles, sizes 5 to 7 ..... **$1.00**

Men's Real Cosy Felt House Slippers, sizes 6 to 11 ..... **95c**

Men's 6-hole Laced All-rubber Boots, sizes 6 to 12 ..... **$2.45**

Women's "Doctor Faith's" Cushion Sole Shoes, with arch support **$2.95**

Women's fine Shoes in Pumps and Ties. Values to $5.00 ..... **$1.95**

SATURDAY 9 to 12

Women's Strap Leather House Slippers, rubber heels, size 3 to 8; very comfortable.

For 3 Hours Only **$1.00**

OLD COUNTRY SHOE STORE

635 JOHNSON ST.

Victoria Daily Times

FRIDAY, OCTOBER 21, 1932

Published Every Afternoon Except Sunday by
TIMES PRINTING AND PUBLISHING COMPANY LIMITED
Offices Corner Broad and Fort Streets
Business Office (Advertising).....Phone E mpire 4178
Circulation .....Phone E mpire 7522
News Editor and Reporters.....E mpire 7177

SUBSCRIPTION RATES

City Delivery .....$1 per month
By mail (exclusive of city)—Canada,
Great Britain and United States,.....$6 per annum
To France, Belgium, etc. .....$1 per month

THE STRAW VOTE IN THE UNITED STATES IS INTERESTING

Ballots from all of the forty-eight states of the neighboring republic have now been received by The Literary Digest for compilation in its presidential straw vote. Mr. Hoover is leading in seven and Mr. Roosevelt in forty-one. On this basis the President has fifty-seven out of the 531 votes of the Electoral College in sight and Mr. Roosevelt, the Democrat chieftain, has 474 votes in sight. The popular vote for Mr. Hoover has reached the total of 973,367, while his opponent has 1,473,446 votes to his credit. "As usual, however," says The Digest, "some of the 20,000,000 men and women who received ballots will hold them till the eleventh hour, watching for expected revulsions of popular feeling, anxious not to be left out of the 'band-wagon vote'."

The New York weekly continues to receive letters from Republicans who have never voted anything but Republican in their lives but who say they intend to vote Democrat this time, while an equal number of Democrats declare they intend to vote contrary to their traditional political conscience. We may take it that they will cancel one another. The Digest suggests that the Republican leaders are counting on some bright gleam from the sun of prosperity darting through the clouds before November 8, cheering up everybody and making the whole country think twice about changing Presidents "at such an electric moment." On the other hand, we read, "they may be impressed by the premature crowing of their Democrat neighbors over what may seem to them the signs of a Roosevelt landslide. And so these last-minute balloters, who would feel themselves wrong if they were not with the majority, may spring some surprises on us." In the meantime this is how the vote stands:

State	Electoral Vote	Hoover	Roosevelt
Alabama	11	3,306	16,176
Arizona	3	2,249	4,421
Arkansas	9	3,236	14,448
California	22	69,381	130,880
Colorado	6	10,720	12,896
Connecticut	8	23,646	15,264
Delaware	3	2,114	2,316
Dist of Col.		3,577	4,754
Florida	7	7,612	19,787
Georgia	12	3,636	25,491
Idaho	4	2,837	4,491
Illinois	29	61,052	87,915
Indiana	14	33,592	45,677
Iowa	11	20,117	28,685
Kansas	9	19,544	24,347
Kentucky	11	10,149	19,370
Louisiana	10	2,631	12,738
Maine	5	9,968	7,310
Maryland	8	11,406	24,472
Massachusetts	17	51,739	29,712
Minnesota	11	23,832	39,578
Mississippi	9	809	8,575
Missouri	15	31,333	57,959
Montana	4	5,074	7,184
Nebraska	7	9,371	17,712
Nevada	3	569	1,204
New Hampshire	4	6,097	4,072
New Jersey	16	63,175	53,409
New Mexico	3	1,026	1,632
New York	47	148,796	159,428
North Carolina	13	8,498	24,102
North Dakota	4	4,085	7,423
Ohio	26	67,411	94,111
Oklahoma	11	9,851	21,438
Oregon	5	6,457	12,000
Pennsylvania	36	82,489	113,151
Rhode Island	4	7,874	6,339
South Carolina	8	1,397	13,741
South Dakota	4	4,940	7,738
Tennessee	11	9,725	22,621
Texas	23	13,972	69,461
Utah	4	3,995	6,975
Vermont	3	4,359	2,942
Virginia	11	12,008	30,914
Washington	8	13,776	25,401
West Virginia	8	12,752	20,839
Wisconsin	12	15,904	33,433
Wyoming	3	1,899	2,523
State Unknown		15,156	26,827
	531	973,367	1,473,446

It will be noted in the above comparison of votes that Governor Roosevelt is still leading in his own state of New York by approximately the same amount as last week, with 6,223 more votes added on to the total. Similarly in Pennsylvania the Democrat candidate is still enjoying a substantial margin of advantage over his opponent. This has been changed but very little by the additional votes. In connection with Pennsylvania, incidentally, The Duluth News-Tribune notes the surprisingly favorable swing to Mr. Roosevelt in a high-protection state, but predicts that when the real ballots have been counted on November 8, Mr. Hoover will have 250,000 to spare. This may be so; then again it may not be so. The District of Columbia has no vote in the Electoral College.

President Hoover's own state of California continues to give him a very large cold shoulder. The straw vote remains in the neighborhood of two to one in favor of Mr. Roosevelt. Texas, of course, must be an especial favorite with the Democrats, for in that state their standard-bearer is credited with 69,461 ballots, compared with only 13,972 votes cast for the President. The turnover in Missouri also is considered significant. Roosevelt gets 57,959 and Mr. Hoover is credited with 31,333. In the 1928 straw vote, however, Missouri gave Mr. Hoover 834,080, against 662,562 for Mr. Smith. The figures for Texas four years ago, by the way, were, 367,036 for Hoover and 341,032 for Smith.

It is not necessary to expatiate on the uncertainty of elections. We have had plenty of evidence of it in this country. The fact none the less remains that the straw votes which have been conducted by The Literary Digest in recent years have proved very reliable barometers of the state of public thought. This one may or may not run true to form, but this year the "forgotten man" will play a more important part in determining who will be the next President of the United States than the men of wealth.

TO-MORROW'S TAG DAY FOR THE NAVY LEAGUE

No better day could be chosen by the Women's Auxiliary of the Victoria and Island branch of the Navy League of Canada for a tag day to collect funds in aid of the Sea Cadet Corps than the Saturday which comes nearest to the anniversary of Trafalgar. This institution is doing fine work, particularly in training Canadian boys for the merchant marine. But for this purpose funds are necessary. They are necessary to meet the cost of providing the lads with equipment. Instruction is given without charge. The movement should have an especial appeal to Victorians, since this port faces the great Pacific and the countries whose shores it washes, and in the not distant future the shipping business of this community should be many times multiplied.

As markets are developed, more ships will be needed; there will be good posts in those ships for many of the boys who are now being taught the rudiments of seamanship under the auspices of the Women's Auxiliary of the Navy League, who are arranging for to-morrow's tag day, and The Times bespeaks for it the same generous response which has been accorded this organization by the general public in former years.

IT WOULD BE COMICAL WERE IT NOT SO SERIOUS

"No one knows better than the Canadian business man what tariffs can do in directing and controlling trade." This is an extract from an editorial comment from "Canada," a weekly journal published in London, England, devoted to the discussion of empire affairs. Its editorial heart beats with joy as it contemplates the great benefits that will flow from the operation of the agreements reached at the Ottawa conference. Here are further comments with regard to Canada's business with the United States:

> There could be no more striking object lesson than the official figures just released at Ottawa—as we indicate on another page—showing the change in the trend of Canadian export trade during recent months. Whereas in the two months, July and August, 1931, Canada's exports to other British Empire countries and to the United States were respectively $36,738,057 and $43,330,000, for July and August, 1932, the corresponding totals were $40,255,935 and $24,714,432. The effect of the increased United States tariffs against Canadian agricultural products in particular is demonstrated by these figures. In July and August, 1932, Canada sent to the United States farm products to the value of only $547,077, compared with $9,783,758 in the same months of 1929, and $12,154,392 in 1920—without making any adjustments for the lower commodity prices.

It would be futile to attempt to fathom the reasoning process which suggests something akin to a hymn of thanksgiving for the loss of so much Canadian business from a country of 125,000,000 people. But the subject can not be dismissed this way. The latest official trade statistics issued under the authority of Hon. H. H. Stevens show that for the twelve months ending last August Canada's business with the whole of the British Empire amounted to $340,994,213; but Canada's trade with the United States alone for the same period amounted to $487,776,325, or $146,782,112 in excess of our inter-empire exchange.

Assuming that the operation of the treaties in question shall redress this balance against empire countries and reduce our sales to and purchases from the United States, it would be interesting to learn from the journal we have quoted just how the Canadian taxpayer would be assisted and how much more work it would provide. Still another point to be borne in mind is the certainty that if the Democrats win the election in the neighboring republic, one of the first acts of the new government after next March will be a lowering of tariffs, especially against Canadian goods. Will the Canadian exporter make a dive for that bigger market? He will. Will the British exporter make a dive for a market of 125,000,000 people and not worry himself to death about a market of 10,000,000 people whose country's tariff even under the Ottawa agreement is higher in respect of 139 out of the 223 articles involved than it was before? The public will supply its own answer.

WHAT OTHER PAPERS SAY

HUNTING WHAT?
The Montreal Gazette

Last year one hunter was a man who was shot in mistake for a rabbit, and now a Quebec man has been filled with shot by a friend who mistook him for a partridge. Such incidents provoke the thought that when men go into the woods to hunt they should carry sandwich boards with bilingual advice on each side, "I am a man not a bird, or even a big-nosed moose."

ACCIDENT RATING
The New York Sun

Statistical genius has discovered that a disproportionately large number of those who figure in automobile accidents is made up of persons who are listed as bad credit risks. There is perhaps the kernel of a great truth here, although superficially the statement would seem to indicate merely the ease with which bad credit risks somehow manage to get into motor cars. Perhaps that instability of character which causes a man to get into the bad books of the rating agencies also operates to prevent him from exercising due care in the operation of an automobile. It might be an incentive to greater care if the idea became common that there is sufficient connection between the two to warrant creditors looking into the affairs of debtors who have motor accidents.

A THOUGHT

I have blotted out, as a thick cloud, thy transgressions, and, as a cloud, thy sins: return to me; for I have redeemed thee.—Isaiah xliv 22.

Prudence is the knowledge of things to be sought, and those to be shunned.—Cicero.

Loose Ends

Before 8 a.m.—the contemplation of happiness and prosperity—the freedom of the air—the habits of highbrows—and the return of the yo-yo.

By H. B. W.

IT HAS just occurred to me, sitting here before 8 o'clock on a raw, foggy morning, and looking out at the dead oak leaves and the bleak autumn fields, and hungering mightily for my breakfast—it has just occurred to me how happy we are despite the depression; or rather that we are no more unhappy now than we were in the lush years of 1928 and 1929. It has just occurred to me also that we probably shall never be any happier than we are at this very moment (though personally I may feel a bit better after breakfast). It is a good thing to look back from the perspective of this depressed winter, particularly good at 8 o'clock on a foggy morning while one is slowly starving to death. I mean, it is good to remember how we felt during what we now call the years of prosperity.

* * *

LOOK BACK, then, at 1928, which, compared with the present, was one of the greatest boom years of history. Unless you are one of the unfortunates who is out of work and in real need, I wager you were no happier in 1928 than you are now. The public as a whole certainly wasn't. It was a time of discord and dissatisfaction, of scrambling to make what we thought was a bare living. Why, the Tolmie Government was elected in British Columbia in the summer of 1928 on the pledge that it would pull us out of our disastrous slump and bring back prosperity. I do not blame the Tolmie Government for that particularly. It was merely reflecting the public mind, as the poll showed. Yes, we were sure in 1928 that prosperity was just around the corner and we waited miserably for it to arrive. We were still waiting in 1929. We were still sitting miserably by the corner and planning what a good time we would have when things picked up. Up to the very day of the stock crash, we were putting off the enjoyment of life until conditions improved.

GOOD TIMES

UNLESS WE are in actual want, we are probably even a little happier now than we were then, though we haven't realized it yet. If we hadn't seen 1928 and 1929 we probably would think these were reasonably good times and we would be living accordingly; which means that we would be distributing wealth and employment so that everybody had what he needed. We should be trading with our neighbors and putting something by for our old age. As a matter of fact, despite everything, most of us, those who still have jobs, are still better off materially than nearly all the countless billions of human beings who have lived before us. The average owner of a small bungalow has more comfort than a Greek philosopher sitting on a cold stone seat and living on suet puddings. Shakespeare never had a room as warm as this when he wrote the best stuff in the language, and Shelley was often much hungrier than I am right now when he gave us the most joyous lines in poetry, and wasn't sure he would get a breakfast at all. The fact, if we could only realize it, is that most of us will never be any happier than we are right now. We may have more money, and two automobiles in every garage and two chickens in every pot, but unless we change our habits, we shall still be waiting miserably for prosperity to come around the corner, still postponing the enjoyment of life until conditions improve. Most of us had better decide not to postpone it any longer. If we wait until everybody agrees that we have prosperity, it will be too late for most of us.

FREE AIR

MR. LANSBURY, leader of the opposition in the British House of Commons, complains that the British Broadcasting Company refused to let him go on the air along with Mr. MacDonald and the ministers who recently retired from his government. Unable to go on the air, Mr. Lansbury apparently has gone up in it, and no wonder. Obviously the leader of an opposition is as much entitled to be heard on a publicly-controlled radio as the leader of the government. The new Canadian Radio Commission ought to remember this. It ought to adopt the sound principle that the smaller a leader's following in Parliament and in the country, the more time he should be allowed on the radio. Obviously this is the sound principle. A leader who has plenty of followers doesn't need the publicity for his views. They are already known to the public or it wouldn't have supported them at the polls. The only new ideas must come from the small groups who are in opposition, who aren't even in Parliament at all. We know everything that the big majorities in our parliaments and legislatures can tell us. We have heard them until we are sick unto death of them. The only hope in times of this sort is in the minorities. It is always from them that salvation has come in the past. If we can't listen to them, we shall never get any new ideas at all. I don't expect we shall be able to. I don't believe for a moment that the barons who rule this country are going to allow anyone but their own serfs to use the radio unless they pay an impossible price for it. The only free air now-a-days is at the corner gas station. The poor old newspapers will remain the only forum where one can advocate almost anything, even the wild ideas of this column.

HIGHBROWS

BUT PEOPLE who think that I am sometimes inclined to be a little rough—and I am told there are several of them—ought to see what gems of violence are born to blush unseen and waste their perfume on some of the obscure highbrow weeklies of the Old Land. It does one's heart good to read them sometimes, and yet makes one a little envious. Take, for example, a late edition of the Adelphi, in which Mr. John Middleton Murry addresses some friendly remarks to a certain noble lord active in politics and then, wearying of the task, adds this: "Lord So-and-So does not bear thinking about. His mind is a mess, whatever be the condition of the rest of him. You cannot reply to a mess; you can only wipe it up." In the same issue a book reviewer, with some boredom, assures the world that "the result is a beastly bad book, by a completely spurious person." Nobody seems to resent such remarks over there. Here they would not be resented, because no one would make them; not even Mr. Pattullo describing his opinion of the government, nor the government describing its opinion of Mr. Pattullo (having just asked him into the cabinet). In Britain they must be made of sterner stuff; or perhaps nobody reads highbrow papers over there and it doesn't matter what they say.

YO-YO

YET, IT IS disquieting to learn on the excellent authority of The Manchester Guardian that the British mind is not above some of the more obvious follies which affect ours. Yes, the fad of the yo-yo, which swept through this country like a plague not long ago and turned some serious journalists on this newspaper into small boys (privately I was always a little envious of their skill because I could never make the things work myself), this fad is now infesting the Tight Little Isle. But that is not all. It seems that this is just a recurrence of the disease, that the yo-yo swept Britain 150 years ago, and at that time was the plaything of the nation's greatest men, not merely in their idle moments but during the most serious business. The Guardian has dug up a quotation from Tom Moore, the Irish poet, who recalls that about 1790 the "quiz," for that was the English name of the "yo-yo" in those times, "pervaded all ranks and ages and in the public gardens and in the streets numbers of persons of both sexes were playing it up and down as they walked along." Moore even wrote a poem about them in which appears this notable verse:

> The ladies, too, when in the streets or walking in the Green,
> Went quizzing on to show their shapes and graceful mien.

* * *

I HARDLY SEE just how the art of the yo-yo would show shapes or miens, and our women wisely rely on methods more effective for this purpose. But it wasn't only the women in those days. Moore says that at an important meeting of leading men in Dublin "the Duke of Wellington (then Captain Wellesley) was playing with one of the toys called quizzes the whole time of the sitting." It seems, therefore, that the fellows who used to play with these contrivances in this office had notable precedents, for the Battle of Waterloo, it turns out, wasn't won on the playing fields of Eton, but on the dishonored yo-yo. Perhaps its return is a sign of a reviving vigor and a new renaissance of achievement. Perhaps we gave up the yo-yo here too soon.

Twenty-five Years Ago To-day

THE VICTORIA DAILY TIMES
October 21, 1907
(From The Times Files)

Weather forecast—Victoria and vicinity—light or moderate winds, generally fair with fog, and not much change in temperature.

* * *

The exhibition this year of the South Saanich Agricultural Society was the best they have ever had in matter of quality. They have on several occasions had perhaps a larger number of exhibits, but never have they shown such high excellence either in fruit, cattle or horses. The sheep, too, have improved wonderfully in the past few years and there are more pigs with untainted pedigrees.

* * *

To-day is the 102nd anniversary of Trafalgar Day, and from a score of buildings flags and streamers proclaim that the memory of the greatest admiral and the greatest sea-fight that the world has ever known still live in the memory of loyal Britishers.

* * *

With her bow crumpled back, twisted and torn, for a distance of over ten feet, the water running in and out of the steel, the collision bulkhead and the wreck of her upper wooden hull hanging over her starboard side, the steamer Charmer made her way from Vancouver to Esquimalt yesterday, and is now beside the B.C. Marine Railway Company's wharf.

* * *

The steamer Tees reached port early on Sunday morning from Clayoquot and way ports on the West Coast, bringing a large number of passengers and a big general cargo. From Seachart whaling station the Tees brought 320 barrels of oil, and 700 sacks of guano.

Other People's Views

SPLENDID WORK

To the Editor,—In your issue of the 20th inst., there appeared a letter signed by "One Who Is Heavily Hit," wishing for the good old days to return when practical men like Mr. John Harvey and Mr. E. B. Andros sat in the city council, and did "splendid work." I would like to ask the writer of this letter to name one single motion that either of these gentlemen ever made while in the council, of a constructive, or helpful nature. Mr. Andros was a member of the council for eight years, and Mr. Harvey for almost as long a time. All either of them ever did (that I am aware of) was draw his pay. I would be glad if "One Who Is Heavily Hit" would be good enough to tell the ratepayers of this city some of the "splendid work" that these two ex-aldermen did while members of the city council.

ONE WHO WANTS TO KNOW.

"CENTEENARY"

To the Editor:—I still have a shot in my locker, but I am so agitated by Mr. Stafford's reply yesterday that I do not trust myself to fire it with adequate effect. He said: "To say, for instance, of a work of reference and authority on any scientific subject that it is 'with a frontispiece photograph of King George himself,' is absurd. . . . What value is added? No more than would a photo of your correspondent on the back."

To extricate myself from the implications of the above, I wish to say that although I started this discussion primarily in a spirit of philological inquiry, I am not one of those who maintain that God, king and country should be sacrificed on the altar of science. And your correspondent has already made a step toward sacrificing the king or at least debasing his authority. If you once suggest that the king does not lend weight to the authority of an English dictionary by lending his photograph to it, and if you once deign to treat his photograph as no better than that of a contributor to the letter column of a Victoria newspaper, you are, I submit, on dangerous ground. It is like admitting that one obscure and particularly incredible story in the Bible is allegorical or symbolic, and thus bringing about the collapse of the whole supernatural structure of Christianity.

I think that in view of the issues involved this discussion should stop immediately. If it would help toward this end, I for one will not hold out against "centeenary" (though Nuttall's does not give it as an alternative).

NOT INTERESTED ANY MORE.

Key Identification

When you lock things up for the winter, put a little written tag on each trunk and wardrobe key telling what it locks. If you file them all in the same dresser, this identification will save lots of time later on.

Let Your Next Plate Be One That Restores Facial Expression!

A "Restoration" Plate Is the Nearest in Natural Appearance

YOU AVOID that "false teeth look" when you choose a "Restoration" Plate. It builds up the deficiency of gums that have shrunk and once again your teeth come together in your own natural bite. Because a "Restoration" Plate is designed to do more than merely provide good-looking teeth it fills out the hollows of your cheeks and restores the natural contour of your face. You will look better with a "Restoration" Plate because it is actually a better and more suitable plate for you to wear.

DR. COULTAS
1369 Douglas Street (Ground Floor)

You are invited to come in and discuss this matter of dentistry. Let me show you the difference between an ordinary plate and one that restores facial expression.
DR. C. J. COULTAS.

Cakes Of Ice Solve Problem

How six 400-pound cakes of artificial ice were used to solve a troublesome problem in bridge construction has just been revealed by the California division of highways, The Associated Press reports.

At a crucial point in the lowering of the sixty-one-ton steel span of the new Russian River bridge, it was discovered there would not be sufficient clearance between the bottom of the steel beams and the top of the concrete piers to permit further lowering by means of jacks.

An order was phoned to a near-by ice company to deliver the half dozen immense cakes at 6.30 the following morning. The ice was then placed flatwise on each of the concrete piers directly below the end floor beams, the load being distributed by timber planking.

The jacks were removed and the entire weight of the span allowed to rest on the ice. Each 400-pound chunk supported fifty times its weight, or about 20,000 pounds.

It took twenty-five hours for it to melt away the required six inches, but at the end of that time the steel span rested securely on its pier foundation without so much as a jar being felt.

A Handy Apron

Whether it is only lingerie you are hanging out or the whole wash, a clothespin apron is a big help. Wear the same apron, minus the clothespins or another one like it, when you are cleaning up the house. The pocket is handy for carrying all kinds of things from room to room or to the waste-basket.

LOOSELEAF PRINTING
BOOKBINDING
Mail Orders Carefully Attended To
Sweeney-McConnell Ltd.
1012 LANGLEY ST.
RUBBER STAMPS

GROCETERIA VALUES FOR SATURDAY'S SELLING

CASH AND CARRY

Radio Peas, 2s, per tin .. 10c
Sea Foam Pastry Flour, 7s, per sack 23c
Mazola Oil, 1s, per tin .. 24c
Five Roses Cracked Wheat, 3-lb. bag ... 15c
Burford Pears, 2s, 2 tins for 23c
Quaker Oats, with china, per packet 29c
Santa Clara Prunes, 40-50s, per lb. 25c
Australian Sliced Pineapple, 2½s, per tin. 22c
Lynn Valley Peaches, 18 ozs., 2 tins 29c
Sunflower Salmon, 1s, per tin 8c

Flour Special

Spencer's Bread Flour, 7s, per sack 17c
Spencer's Bread Flour, 24s, per sack 55c
Spencer's Bread Flour, 49s, per sack $1.05
Spencer's Bread Flour, 98s, per sack $2.00

Saanich Products

Saanich Whole Clams, 1s, 2 tins 25c
Saanich Clam Nectar, 2 tins 17c
Saanich Loganberries, 2s, 2 tins 33c
Saanich Blackberries, 2s, 2 tins 33c
New Crop Bee Kist Honey, No. 5 tins best grade 49c
Limit 2
Aylmer Tomatoes, 2½s, 2 tins (limit 4)..... 19c
Aylmer Tomato Soup, 3 tins for 22c
Aylmer Clam Chowder, tin 10c
Aylmer Assorted Soups, 2 tins for 19c
Aylmer Pork and Beans, 18 ozs., 4 for 26c
Aylmer Tomato Juice, 1s, 4 tins for 25c
Aylmer Sliced Pineapple, 18 ozs. 18c
Aylmer Peaches, 18 ozs. 17c
Boys and Girls, Collect Your Aylmer Labels and Win a Boys' or Girls' Bicycle
Kraft Mayonnaise, 16 ozs., per jar 35c
1 Cherrywood Salad Fork and Spoon FREE
Novelty Cups, Squirrel Peanut Butter, 13 ozs. nett 22c
Heinz Spaghetti, per tin 9c

Royal City New Pack White Corn, 2 tins 19c
Grape - nut Flakes, per packet 11c
Rogers' Syrup, 2s, per tin 17c
Snowcap Pilchards, 1s, 2 tins for 15c
Australian Lunch Tongue, 1s, per tin 19c
Royal Crown Lye, 2 tins for 19c
Davis Cambridge Sausage, 1s, per tin 18c
Oxo Cubes, small, 2 tins 19c
Classic Cleanser per tin 7c
Sugar Crisp Corn Flakes, per package... 7c

DAVID SPENCER
LIMITED

Always keep it in the house

You'll find so many delightful uses for it.

When nourishment is needed in a hurry, Bovril is such a splendid pick-me-up.

When made-over meat dishes have to be prepared, Bovril restores the flavour lost in re-cooking.

It puts real beef strength into soups and gravies.

Mixed with cream cheese, it makes a delicious sandwich paste.

And where there is sickness, it is simply indispensable.

Build up strength by using BOVRIL daily

Advertise In The Times

FIRE FIGHTING A LA 1776

A group of "visiting firemen" at a Philadelphia insurance convention demonstrating how the bucket brigade would have put out a blaze in Independence Hall back in revolutionary times. Observe, particularly, the capes. It would be tough if they had to get their shirts wet.

GOOD RESPONSE TO POPPY PLEA

Many Have Been Purchased For Table Decorations

The appeal made by the Remembrance Day Committee for the greater use of wreaths and poppies for decorative purposes from now until November 11, has been responded to by the Canadian Pacific Railway and a large supply of poppies has been purchased from the Poppy Store for table decorations at the Empress Hotel. Wreaths also will be displayed in the city ticket office and on the company's boats. The Glenshiel Inn is featuring the poppy as a decoration for its dining tables, and several hostesses have purchased supplies for use in their homes.

"If the poppy campaign is to be a success, the fullest co-operation of all sections of the community is essential," a representative of the committee said, "as we are relying solely upon the sale of wreaths and poppies to raise a fund for the relief of needy veterans.

"We hope that poppies and wreaths will be used extensively for church decoration. At harvest thanksgiving services the fruits of the earth are used in abundance to decorate church buildings. Here is an opportunity for church members to help by purchasing poppies and wreaths and sending them to their churches for display at the memorial services which all denominations hold on the Sunday before November 11."

Orders should be sent to the Poppy Store, 711 View Street; telephone, Garden 4613.

The political fan who sent four dozen eggs to help a campaign along may have thought he was providing the candidates.

NOW READY WITH FILM EQUIPMENT

Kenneth J. Bishop, president of the Commonwealth Productions Limited, is prepared to ship $42,000 worth of moving picture equipment to this city to commence production if Ottawa is willing to waive duty charges, according to advices received by J. Drummond Hay, the local representative of the firm, yesterday.

Mr. Bishop lists the value of the equipment as follows: Sound apparatus, $25,000; cameras, $5,000; lighting equipment, $7,000, and laboratory material, $5,000.

HOOVER GIVEN MELLON'S AID

U.S. Ambassador in Manchester, Endorses U.S. President For Ré-election

Manchester, Eng., Oct. 21.—United States Ambassador Andrew W. Mellon gave his complete endorsement to the record of the Hoover administration today in an address before the English-Speaking Union here. He endorsed the measures taken by the administration to meet the economic crisis.

He denied the United States tariff has had the adverse effect on trade with which it sometimes had been credited, and he expressed regret the American election was not to be decided on the merits of important policy, but rather on the vague and general issue of discontent with existing conditions.

QUESTION OF LEADERSHIP

"No one has worked harder—and, I think, more intelligently and with more courage and vision — than has President Hoover, both in his efforts to avoid impending calamities and to minimize their effects when they came," he said.

"In the final analysis," he said, "the real question is one of leadership rather than of issues. It is a solemn decision.

"In fact, more hinges on it than is apparent on the surface, for not only will it determine whether new men shall be substituted for those now directing the nation's policies, but it means also, if the country should vote for a change in administration, that there will be a waiting interval of four months during which the United States and, to a certain extent, the world also, will mark time until the new administration takes charge next March and is ready to make decisions then as to its policies."

METHODS IN QUESTION

On the major issues, he said, Republican and Democrats do not differ greatly. On prohibition, agriculture, taxation, even on tariffs, he said, "they are nearer together to-day than ever before."

"The real question is not what should be done, but how it is to be done," he continued. "The President and his advisers have built for the nation temporary shelters against the economic hurricane, and a defence against fear and panic."

He outlined the American efforts to co-operate with other nations to restore world finances, mentioning his country's wholehearted support of the forthcoming World Economic Conference.

"The American tariff policy," he asserted, "has not had the adverse effect on foreign trade with which it has sometimes been credited.

"It is not generally appreciated that of nearly $4,500,000,000 in goods imported in 1929, almost exactly two-thirds came in duty free, and this percentage held good for the years immediately preceding and following.

FRIENDLY RACE

"Our first concern must be to restore prosperity within our own borders and to build up the consuming capacity of our own people. If we in America can do that by means of our tariff and you can do the same thing for Britain by your agreements at Ottawa, then let us wish each other well and enter on a friendly race to see which can do the most for our own people, knowing that in each country increased prosperity must inevitably have a favorable effect on the other and on the rest of the world also."

ORGANIZE FOR PEACE

"The rapid and abnormal increase in production which the war made necessary, and out of which America has sometimes been accused of profiting, is the direct cause of most of our troubles to-day, especially in agriculture and basic raw materials.

"The present economic crisis is in part the price we pay for the war, and it would seem a sufficiently compelling reason, apart from the other horrors of war, why we should organize ourselves for peace, and determine that no nation on whatever account, shall be allowed to disturb the peace of the world."

SOOKE

Sooke, Oct. 21.—An address entitled "An Ancient Contract and the Present Crisis" will be delivered at the Sooke Hall on Monday evening, October 24 at 8 o'clock by Mrs. Altree-Coley, who is notable as a writer as well as a speaker on British-Israel subjects.

A military five hundred card party will be held in the Sooke Hall on Wednesday, October 26 at 8.30 o'clock under the auspices of the Sooke and North Sooke Women's Institute.

MAY USE FEES TO MAKE ROAD

Mt. Douglas High School Improvement May Be Paid From Dues

Construction of a driveway to Mt. Douglas High School, as a relief work, was recommended to the Saanich Council yesterday evening by a delegation of school trustees, who were supported by A. G. Lambrick, J. D. Liscum, G. A. Vantreight and other members of the Mt. Douglas Parent-teacher Association. The grounds were declared to be a quagmire and the fine school was stated to be without fire protection because inaccessible to the fire engines.

Councillor Somers supported the work, provided it would not cost more than $200. Reeve Crouch said the school board should pay for the gravel if the council paid for the labor.

Trustee Hobbs said the board had no money, but he believed the Parent-teacher Association might aid.

Reeve Crouch pointed out that the council was not responsible for the grounds being in such a condition as was described.

Mr. Lambrick said his association had paid $265 for a piano and still had about $60 for sports. "We have done our bit within ten months or so," he said.

The council deferred the request, pending a report by the clerk as to whether fees paid for high school tuition were the property of the council. In the event that this revenue was available the council was prepared to undertake work of the character requested.

The Kansas boy who recently finished a five-year university course in three years is just the kind of fellow who would be able to find a job these days.

Annual Wesbrook Memorial Service

Canadian Press

Vancouver, Oct. 21. — The annual memorial service for Dr. F. F. Wesbrook, first president of the University of British Columbia, was held yesterday, when members of the senior class drove to Mountain View Cemetery and placed a wreath on the grave. The ceremony has been held every year since Dr. Wesbrook died in 1918.

Bernard Jackson, president of class of 1933, placed the wreath and Dr. W. A. Carrothers, honorary president of the senior class, made a short address.

Saturday Is Opening Day
—AT THE—
Square Deal Hardware

and brings to you a wide variety of high quality merchandise at exceptionally low prices. We invite you to visit Victoria's latest and most up-to-date store, where all goods are attractively displayed and especially arranged for the shoppers' convenience. A few of our special offerings are listed below:

Aluminum Icing Sets
For making attractive birthday party or Christmas cakes. Syringe and 4 Nozzles, set 33c

Japanned Waste Baskets
For bedroom or bathroom, in blue, green or ivory. Each 36c

Bronze Weatherstrip
To keep out those chilly drafts. Enough for a door or window. Complete with nails 75c

Cups and Saucers
Reg. $3 dozen. each piece 6c
Or $1.44 dozen complete.

Sanitary Kitchen Waste Cans
In three attractive colors, blue, green or ivory, with galvanized interior container. Each 97c

Solid Brass Coal Hods
For the living-room. Each $3.45

Special Pure Aluminum Ware
6-quart Saucepans, 2-quart Percolators, 12-qt. Preserving Kettles, 6-qt. Tea Kettles, Round Roasters, 3-qt. Double Boilers. Any item, each 85c

Solid Copper Full Weight Nickelplated Tea Kettles
8-quart size. Each $1.75

Forged Steel Claw Hammers
1,000 Islands brand, made by James Smart Co. Fully guaranteed. Each $1.13

Fully Guaranteed Axes
Just the size for cutting kindling or light wood. Each 84c

Bird Cages
Complete with stand, in blue, green or red finish. Each $3.70

Pyrex Glass Ovenware
Special Refrigerator Dish, handy for baking meat, bread, puddings, etc. Reg $2.10. Special price, each $1.30
All other items of Pyrex reduced 33 1-3 to 50 per cent.

Hot Galvanized Garbage Cans
No spots on these for rust to start on. Each for $1.66

McClary's Circulator Heater
With heavy furnace style grates. Will keep a 6-room house nice and warm with very little fuel. At, each $37.00

Make that dull kitchen or furniture bright and cheery with Martin-Senour Quickote Enamel. Dries dust-free in one hour and hard in four hours. We are agents for Martin-Senour 100% Pure Paints and Varnishes, and will gladly give an estimate on the paint required for any house, free.

For the modern home buy a new style Gurney Range, Heater or Gas Stove, from $34.75 Up

719 Yates St. Telephone E 9721

COUNTRY-WIDE
POPULARITY
IN TWO WEEKS

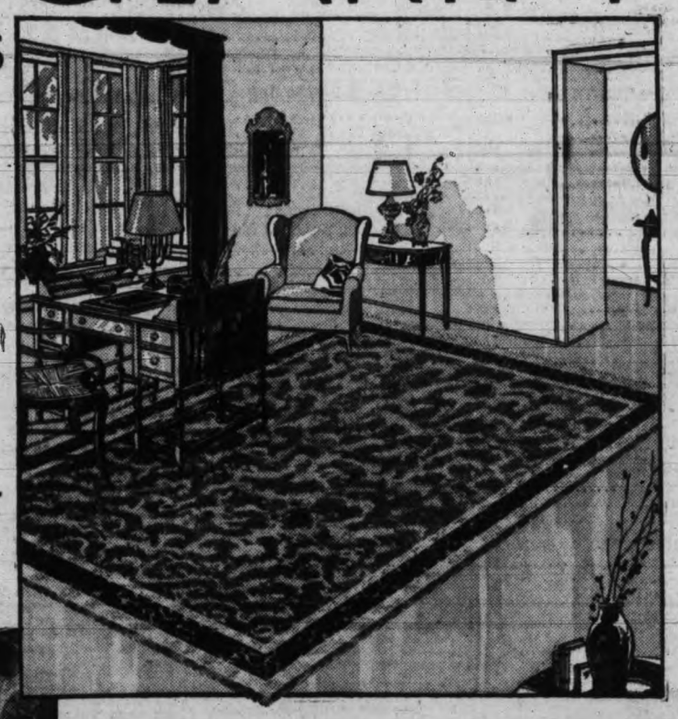

The new Congoleum Gold Seal Rug "Nomad" Pattern No. 652.

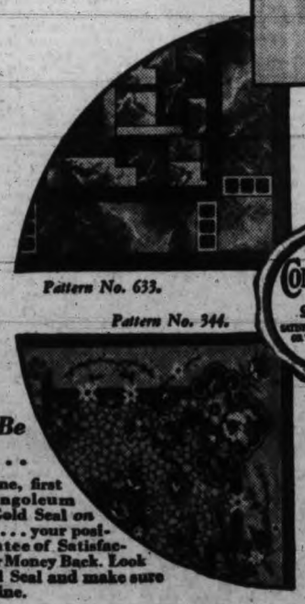

Pattern No. 633.

Pattern No. 344.

Do Not Be Misled . . .

Only genuine, first quality Congoleum bears the Gold Seal on the surface . . . your positive guarantee of Satisfaction or Your Money Back. Look for the Gold Seal and make sure of the genuine.

A miracle of design; a miracle of value; no wonder these sensational new Congoleum Gold Seal Rugs have started a new style trend. Everyone who sees their rich, new, colorful tones is at once enthusiastic. Never in all our long history have we offered such radiant, beautiful rugs. And never in history have Congoleum Gold Seal prices been so low.

Beautify your home and save money, with genuine, easy-to-clean flat-lying Congoleum . . . guaranteed to your lasting satisfaction by the Gold Seal on the surface.

CONGOLEUM GOLD SEAL GUARANTEE SATISFACTION GUARANTEED OR YOUR MONEY BACK

CONGOLEUM CANADA LIMITED, MONTREAL

CONGOLEUM GOLD SEAL RUGS

AND IN ROLL FORM, BY THE YARD

Weiler Furniture Co. Ltd.

921 GOVERNMENT STREET

Hudson's Bay Company.

INCORPORATED, 2ND MAY 1670.

SOCIAL, PERSONAL AND HOME INTERESTS

Every One a Real Special

Phone Us Your Order—We Will Deliver the Goods

Ashcroft Tomato Catsup 2 bottles ..... 25¢
Aylmer Golden Corn 2s; 2 tins for ..... 25¢
Ready Cut Mixed Peel 2 lbs. ..... 27¢
Australian Currants, 2 lbs., 25¢
2 tins Ensign Plums, 2s; **1 tin Lynn Valley Peaches; 3** tins for ..... 35¢
Berryland Marmalade 4-lb. tin, a B.C. product. Special, tin ..... 38¢
Malahat Strawberry Jam 40-oz. jar ..... 33¢

Malkin's Best and Blue Ribbon Tea, lb., 35¢; 3 lbs. for $1.00

Dishco Sliced Pineapple 3 tins for ..... 27¢
Patna Unpolished Rice 4 lbs. for ..... 25¢
Small White Beans, 3 lbs., 15¢
Libby's Prunes Medium-size 2-lb. pkt.... 22¢
Grapenut Flakes A new style; 2 pkts. .. 25¢
Australian Pastry Flour Paper bag, 10 lbs. ..... 25¢

Fairy, the floating Soap. Extra special; 7 for ..... 25¢

White Sago and Tapioca 3 lbs. ..... 10¢
Palmolive Soap 4 cakes for ..... 25¢
Australian Sultanas, 2 lbs., 25¢
Diamond Brand Blueberries 2s; 2 tins for ..... 25¢

Christie's Special Mixed Biscuits, per lb. ..... 25¢

Ormond's Ginger Snaps 2 lbs. for ..... 25¢
Huntley and Palmer's Biscuits All kinds; ½-lb. pkts. .. 25¢
Red Arrow Sodas (Salted) 1-lb. pkts. ..... 19¢
Fruit Drops, Humbugs and Butter Nuts, per lb. .... 18¢
Patterkrisp Regular 40c lb., for ... 28¢
Willow Milk Chocolate Bars Regular 20c, for ..... 18¢

King or Wealthy Apples, box 49c
New Season's Brazil Nuts, per lb. 15c

Grapefruit, 6 for ..... 25¢
McIntosh Reds and Jonathan Apples, 6 lbs. for ..... 25¢
Florida Grapefruit, each ... 20¢
New Comb Honey, each .... 25¢
Fresh Dates, 5 lbs. for .... 25¢
Fine Tokay Grapes, lb. ... 15¢
Fancy Jonathan, McIntosh Red and Delicious Apples, 4 lbs. for ..... 25¢
Fresh Strawberries, box .. 10¢
Black or White Layer Figs Regular 10c, for, pkt. ... 5¢
Ripe Tomatoes, lb. ..... 10¢

Local Netted Gem Potatoes, 15 lbs. for ... 19c
Sunkist Sweet Oranges, Dozen 25c

Good, Sound Onions 10 lbs. for ..... 17¢
Fine Swede Turnip 10 lbs. for ..... 19¢
Fresh Parsnips, 10 lbs. for 25¢
Fresh Celery, stick, 10¢ and 5¢
Fresh Carrots and Beets 2 bunches for ..... 5¢
Fresh Savoy Cabbage, each, 5¢

Reception Butter, Lb. ..... 27c; 3 lbs. for ..... 79¢
Alberta Creamery Butter, lb. ..... 26c; 3 lbs. for ..... 75¢

Gainer's Choice Superior Hams, whole or shank end, lb. ... 17¢
Mild Ontario Cheese, lb. ... 17¢
Dutch Edam Cheese, lb. ... 35¢
Fine Gorgonzola Cheese, lb., 50¢
Swift's Jewel Shortening 2 lbs. for ..... 25¢
Pure Lard, 3 lbs. for .... 35¢
Peanut Butter, 2 lbs. for 23¢

Fletcher's Mild-cured Breakfast Bacon, sliced, lb. ..... 20¢

Picnic Shoulders Smoked, lb. ..... 10¢
Choice Bacon Piece or sliced, lb. ..... 15¢
Cottage Cheese, lb. ..... 15¢
Boiled Ham, lb. ..... 33¢
Roast Pork or Lunch Tongue Lb. ..... 30¢
Veal Loaf, lb. ..... 18¢
Head Cheese or Bologna Lb. ..... 15¢

Fresh-made Mincemeat, bring your own container; 2 lbs. for 23¢

Meat Department Specials on Choice Quality Meats

CHOICE LOCAL LAMB
Shoulders, per lb. ..... 11¢
Loins, per lb. ..... 18¢
Legs, per lb. ..... 22¢

YOUNG AUSTRALIAN MUTTON
Shoulders, per lb. ..... 8¢
Loins, per lb. ..... 14¢
Legs, per lb. ..... 18¢

CHOICE QUALITY VEAL
Shoulders, per lb. ..... 12¢
Loins and Legs, per lb. ..... 20¢
Rabbits, each ..... 20¢
Fowl, each ..... 50¢
Choice Roasting Chicken, per lb., 25¢

CHOICE QUALITY BEEF
Prime Rib, Cut Short, per lb. .. 15¢
Sirloin and T-bone, lb. ..... 18¢
Rolled Roasts, lb. ..... 13¢
Rumps and Tip Roasts, lb. .... 15¢
Boiling Beef, lb. ..... 8¢
Pot Roast and Stewing Beef, lb., 10¢
Beef Sausages and Stewing Veal, lb., at ..... 10¢

GRAIN-FED PORK
Shoulders, lb. ..... 7¢
Loins, lb. ..... 14¢
Legs, lb. ..... 14¢
Pure Pork Sausage, lb. ..... 15¢
Calves Liver, lb. ..... 25¢

FISH DEPARTMENT
Fresh Filleted Cod, lb. ... 10¢
Young Red Salmon Half or whole fish. Lb. .. 9¢
Fresh Caught Herring, 2 lbs. for 15¢
New Stock Eastern Chicken Haddie Lb. ..... 15¢
Local Smoked Cod Fillets, 2 lbs., 25¢

H. O. KIRKHAM & CO. LTD.

612 Fort Street

NEW TELEPHONE NUMBERS
G 8131 Grocery (3 Phones) E 0251 Office and Delivery Inquiries
E 8031 Fruit G 8135 Meats, Fish, Provisions (2 Phones)

QUALITY HOUSE FURNISHINGS SINCE 1862
WEILER'S
921 GOVERNMENT STREET

Men's English Ceylon Flannel Shirts
Made in England. Regular Price, $1.95
The General Warehouse Ltd.
1110-1114 Government Street
$1.25 ALL SIZES

SILENT GLOW OIL BURNER
Fits Your Present Range, Furnace or Heater
On Representation
MINTY'S LTD.
965 Yates St. Phone E 5112

SEND YOUR
Embroidered Linens
TO
NEW METHOD LAUNDRIES LTD. PHONE G. 8166.

VICTORIA BOY TO BE MARRIED IN SOUTH

Mr. Robert George Fowler, eldest son of Mr. and Mrs. J. S. Fowler, Rosebery Avenue, Victoria, and Miss Virginia Purrington, eldest daughter of Mr. and Mrs. Purrington, of Oakland, California, whose marriage will take place in the southern city on Friday, October 28. Mrs. Fowler has left for the south to attend the wedding of her son.

PERSONAL

Mr. and Mrs. Kenneth Raymur have removed from Hampshire Road to their new home in the Uplands.

* * *

Mr. L. H. Garnett of Victoria is spending a week at Ganges, the guest of Mr. and Mrs. A. J. Smith.

* * *

Mr. and Mrs. R. Greenwood and daughter, of Vancouver, who have been visiting Mrs. A. Cowie of Langford Lake, are enjoying a motor trip up the Island.

* * *

After an extended visit to the east, Miss Dorothy Scott has returned to Victoria and is at present a guest at the Winderemere Hotel.

* * *

Mrs. E. Dickson has returned to her home at Oak Bay, Victoria, after being the guest for a few days of Mr. and Mrs. P. E. Lowther, Ganges Harbor.

* * *

Mr. and Mrs. Bourke Nash have returned to Victoria after visiting Mr. Nash's sister and brother-in-law, Mr. and Mrs. Arthur Inglis, at Vesuvius Bay.

* * *

Mr. and Mrs. F. Ian Nichol of New Jersey, who are spending the winter months in Victoria, are at present spending a few weeks at Cowichan Bay on a hunting and fishing trip.

* * *

Mr. and Mrs. Hollis Farwell of Seattle, who have been spending part of their honeymoon in Qualicum Beach and in Victoria as guests at the Oak Bay Hotel, left this afternoon for their home in Seattle.

* * *

Mrs. H. G. Shepherd entertained at the tea hour at her home on Cedar Hill Road Tuesday afternoon in complimentary farewell to Mrs. Percy M. Barr, who will leave next week to join her husband at Berkeley, Cal.

* * *

Mr. and Mrs. J. C. Wilson, who have been spending the last week at the Empress Hotel, will leave to-morrow night for Vancouver from where they will sail on the Loch Goil on Monday for England via the Panama Canal.

* * *

Mrs. C. Cottell recently entertained the members of the bridge club of Far West Assembly, Canadian Daughters' League, at her home on Ellice Street, Mrs. C. Creech being the winner. After the cards Mrs. J. McKillop and Mrs. W. Moore assisted the hostess in serving refreshments.

* * *

A delightful surprise party was held at the home of Mrs. E. Durrell, 369 Falkland Road, on Wednesday evening. It was given by Misses "Bubbles" and Marjorie Durrell and Mary Robson. The feature attraction of the evening was dancing to music supplied by Mrs. Durrell and Major Watts. Among those present were: Mrs. Gue, Mrs. Durrell, Misses H. Burton, M. Otto, M. Townsend, A. Mason, B. and M. Durrell, M. Robson and Messrs. Brown, Barker, Mead, Hutchinson and Major Watts.

* * *

Mr. and Mrs. Wallace Laird of New Westminster, who have been spending the last week in Victoria as the guests of Mr. N. F. Pite and the Misses Pite, Estevan Avenue, will leave tomorrow afternoon for their home on the mainland.

* * *

Miss E. A. Moren, who has been spending the last six months as the guest of her brother-in-law and sister, Col. and Mrs. H. C. Carey, left yesterday evening for the mainland en route for her home in Halifax, N.S. She was accompanied as far as Vancouver by Col. Carey.

* * *

The many local friends of Mrs. T. C. Robson of Vimy, will regret to learn that she is a patient in the Jubilee Hospital. Mrs. Robson is chairman of the board of the South Vancouver Island District Women's Institutes, in which capacity she presided at the annual conference held here last week.

* * *

The Chummy Eight Bridge Club met at the home of Miss Berta Peden, Oscar Street, on Wednesday evening. The rooms were prettily decorated with hallow'een novelties and flowers. Prizes were won by Miss Monica Parker, Miss Berta Peden and Miss Ruth Crowhurst. A buffet supper was served. Those present were Misses Wynne Varney, Ruth Crowhurst, Berta Peden, Molly Crowhurst, Edna Morris (Salt Spring Island), Monica Parker, Dorothy Basanta and Gwen Addison.

* * *

Among the Vancouver Island passengers sailing on the Empress of Canada on Saturday will be Major-General A. H. Eustace of Quamichan Lake, who will journey to India to visit his son, Mr. J. C. W. Eustace, who is in the Indian Civil Service in the Punjab. He will also visit at Jubblepur, his old regiment, the 2nd Sikhs, of which he is honorary colonel, and many places with which he was familiar during his thirty-three years in India.

* * *

Nearly 200 dancers attended the opening dance of the winter series staged under the auspices of the C.P.R. Social Club, the affair being staged in the ballroom of the Crystal Garden. An excellent programme of old-time and modern dance tunes was played and a number of medleys, cut-in dances and spotlight numbers were features of the evening. It is the intention of the club to hold these affairs on the first and third Thursdays of the month during the winter. The committee in charge of last evening's dance included Messrs. W. H. White, H. J. Brown and J. H. Aylwin.

* * *

Mrs. Glen Holland of Victoria was the guest of honor when Mrs. Ghent Davis entertained at "Kanakla," Vancouver, yesterday afternoon at a bridge-tea. A crystal bowl of dahlias and Michaelmas daisies centred the attractive tea table, which was presided over by Mrs. Alfred Maron. Other guests included Mrs. Reginald Tupper, Mrs. John McAlpine, Mrs. Julius Griffith, Mrs. Percy Shallcross, Mrs. Gus Cowdry, Mrs. Leslie Cameron, Mrs. Noel Graves, Mrs. Mayne Hamilton, Mrs. Bruce Boyd, Mrs. H. H. B. Abbott, Mrs. Cecil Merritt, Mrs. John Jukes, Mrs. Harold Ker and Mrs. Colin Graham.

* * *

A pleasant evening was spent at the home of Mr. and Mrs. Foot, 722 Market Street, the other evening in the form of a surprise party in honor of the twenty-second birthday of their son Clarence. The evening was spent in games and dancing. Later a dainty supper was served, the birthday cake holding the place of honor on the table. The self-invited guests were: Misses Violet Merryfield, "Girtie" Hancock, May Cameron, Isobel Cameron, Joyce Norry, Freda Foot, Violet and Mable Foot, and Messrs. Dave Mowat, Dick Midgley, Alfred Hayward, A. McPhee, Bill Green, Ivor Hancock, Ted Midgeley, Harold Smith, Lennie and Clarence Foot and many others.

* * *

Dr. and Mrs. A. W. Montague, of 1150 Woodstock Ave., announce the engagement of their eldest daughter, Bertha Laurel, to Thomas Mathew, only son of Mr. and Mrs. M. J. Little, of 642 Dallas Road. The wedding will take place on November 5.

* * *

The following are among the guests registered at the Dominion Hotel: Mr. A. Borg, Vancouver; Mr. A. Hem, Vancouver; Mr. A. Johnson, Vancouver; Mr. C. J. Lee, Calgary, Alberta; Mr. Ed. L. Hamilton, Vancouver; Mr. and Mrs. R. A. Fraser, Vancouver; Mr. James Strudu, Portland, Ore.; Mr. Thomas H. Hill, Vancouver; Mr. J. Williams, Vancouver; Mr. W. Tucker, Seattle; Capt. R. A. Allingham, Seattle; Mr. Ewings Colvin, Seattle; Mr. and Mrs. M. J. Moses, Auburn, Wash.; Mrs. Smith, Vancouver; Mrs. Summers, Vancouver; Mr. W. J. Lloyd, Vancouver; Mrs. G. K. Gillespie, Lake Cowichan; Mrs. L. Marboeuf, Lake Cowichan; Mrs. H. F. Coomes, Tofino; Mrs. H. R. Conner, San Francisco; Mr. A. M. Hynd, Vancouver; Mr. W. H. Stokes, Victoria; Mr. W. T. Thomas, Seattle.

* * *

Twenty-two tables were in play at the very successful bridge tea held at Spencer's yesterday afternoon under the auspices of the Ladies' Auxiliary to the United Commercial Travellers. Mrs. Frank H. Partridge was the convener, assisted by the following members of the executive: Mrs. Fred Daniels, Mrs. A. E. James, Mrs. H. Golbourn, Mrs. S. Winterbottom, Mrs. Frank Wilfert, Mrs. E. Goodman and Mrs. V. Palmer. The players included: Mrs. T. A. Brady, Mrs. O. F. Sommer, Mrs. T. Lea, Mrs. T. McDonald, Mrs. T. B. Veitch Jr., Mrs. J. C. Dowds, Mrs. O. Anderson, Mrs. F. Jeeves, Miss E. Reed, Mrs. J. Johnson, Mrs. H. Rogers, Miss Dorothy McKillop, Mrs. Daniels, Mrs. F. A. Tadman, Mrs. Irvine Earle, Mrs. Lewis Moser, Mrs. Fred Foss, Mrs. Victor Palmer, Mrs. A. Partridge, Mrs. W. Martin, Mrs. H. A. Leigh, Mrs. N. Baker, Mrs. R. W. Murdock, Mrs. S. F. Foster, Mrs. J. T. Jones, Mrs. Honor, Mrs. Penzer, Mrs. Hudson, Mrs. McKitrick, Mrs. S. G. Peele, Mrs. G. Burns, Mrs. H. Goulbourn, Mrs. S. Winterbottom, Mrs. Z. Goodman, Mrs. C. Brown, Mrs. L. Palmer, Mrs. F. Wilfert, Mrs. A. G. Fulmer, Miss M. F. Thompson, Mrs. P. V. Ford, Mrs. H. W. Davey, Mrs. W. E. Woodhouse, Mrs. L. Le Lacheur, Mrs. Leonard Woodhouse, Mrs. Gerald Murphy, Mrs. Gorman, Mrs. Trace, Mrs. Norton, Mrs. Williams, Mrs. F. Armstrong, Mrs. H. I. Smith, Mrs. Fred Spencer, Mrs. Percy Cudlip, Mrs. A. M. Menzies, Mrs. E. J. Rowebotton, Mrs. D. G. MacDonald, Mrs. C. G. Banner, Mrs. W. Burnett, Mrs. W. Withers, Mrs. S. Horsford, Mrs. G. Sedger, Mrs. Walter Lang, Mrs. J. Dove, Mrs. C. H. Greene, Mrs. George Brisco, Mrs. J. E. Coxworth, Mrs. R. R. Taylor, Miss Ellen Taylor, Mrs. W. J. Noble, Mrs. W. Bale, Mrs. M. Cottet, Mrs. W. Kinsman, Mrs A. J. Maynard, Mrs. George Lipsey, and Mrs. C. A. Cox.

Metropolitan Circle—The Metropolitan Mission Circle met on Wednesday at 6.15 o'clock, and after the usual supper meeting, a devotional period was held. The Scripture selections were read by Mary Scott and Florence Pierce. Prayers were said by Agnes Dennstedt and Mary Crouch. A vocal duet was sung by Enid and Miriam Church. Miss Hazel Sargent was warmly welcomed by the girls as the new leader and honorary president of the circle. Miss Sargent then gave a most interesting talk on "Korea," the meeting closing with the watchword.

The newspaper men at Geneva have given the League of Nations a pair of dice for settling disputes speedily.

FOR HEAD COLDS
snuff up nose also melt in hot water and inhale vapors
VICKS VAPORUB
OVER 22 MILLION JARS USED YEARLY

JOLLY DANCE AT YACHT CLUB

British Public Schools' Tennis Club Hosts at Enjoyable Party Yesterday

Over 200 Guests Attend Affair to Mark Close of Summer Season

About 200 guests attended the delightful dance staged at the Royal Victoria Yacht Club yesterday evening by the British Public Schools Tennis Club as a wind-up to a most successful season. The arrangements for the affair were in the hands of an energetic committee, including Miss Pressey, Mrs. J. B. Hardinge, Miss Mary Adamson and Mrs. A. V. Price, and under their direction the ballroom and supper room were most attractively decorated with autumn flowers and foliage, and flags.

An excellent programme of the latest dance music, as well as many popular old favorites, was played by Zala's orchestra. Among the many dancers were: Major and Mrs. Nelson Gibson, Mr. and Mrs. Stanley Holmes, Mr. and Mrs. J. G. Haselwood, Mr. and Mrs. Walker, Mr. and Mrs. A. V. Price, Mr. and Mrs. E. M. Preston, Mr. and Mrs. W. Hicks, Mr. and Mrs. S. Bulley, Mr. and Mrs. H. Beckton, Mr. and Mrs. W. Church, Mr. and Mrs. C. R. Scharff, Mr. and Mrs. Dudley Green, Mr. and Mrs. R. Peachey, Mr. and Mrs. H. Nation, Mr. and Mrs. R. Freeman, Major and Mrs. J. B. Hardinge, Mr. and Mrs. Guy Ford, Mr. and Mrs. J. Clearihue, Mr. and Mrs. T. McCrum, Mr. and Mrs. G. Johnston, Mr. and Mrs. Harold Hepburn, Mr. and Mrs. A. S. Averill, Mr. and Mrs. P. G. Aldous, Mr. and Mrs. Herbert Clark, Mr. and Mrs. Goard, Capt. and Mrs. F. Holmes, Mr. and Mrs. MacAllan, Capt. and Mrs. Walls, Mr. and Mrs. Lecky Ewing, Dr. and Mrs. R. H. Wiggins, Lady Emily Walker, Mr. and Mrs. B. Nash, Dr. and Mrs. C. Watson, Capt. and Mrs. C. Norman, Dr. and Mrs. W. E. M. Mitchell, Capt. and Mrs. A. T. B. Layborn, Capt. and Mrs. H. B. Andrews, Miss M. Adamson, Mr. and Mrs. Lionel Hansard, Major and Mrs. W. Slaman.

Miss Mary Martin, Miss Roma Hartley, Miss Frances Price, Miss Eleanor Everall, the Misses Pressey, Miss Doris Brown, Miss Rosalind Pease, Miss Mimi Cox, Mrs. Knox, Mrs. J. Jameson, Miss Lecky-Ewing, Miss Kemp, Miss Gann, Miss Frances Musgrave, Miss Philippa Luxton, Miss Frances Madeley, Miss Nell Wood, Miss Ursula Robbins, Miss Vivien Lamb, Capt. Everall, Capt. O. Cox, Messrs. W. Dunbar, W. Bowden, Read, J. Musgrave, H. A. Tomalin, A. Peters, R. Cran, P. Barclay, R. Renwick, K. Leeming, P. Lecky Ewing, Carr, H. Plett, Griffiths, J. M. Wedderburn, R. Hotham, Love, A. Glew, M. Lamb and J. Wisden.

BRIDGE PARTY BIG SUCCESS

Daughters of Nile Hostesses at Enjoyable Party at Shrine Hall Yesterday

Bridge parties are always popular methods of raising funds for philanthropic purposes and their popularity is heightened when sponsored by such successful hostesses as the members of the Daughters of the Nile. Yesterday's affair at the Shrine Auditorium, arranged by Miriam Temple No. 2, attracted nearly 100 players, and Mrs. Walter Luney, assisted by Mrs. A. M. Brown, was in charge of the bridge tables, and Miss Jenny Lyon, Queen of the Temple, was general convener. Assisting Mrs. Donald Cameron with tea were Mrs. R. Morrison, Mrs. Hemmingsen, Mrs. Marshall, Mrs. L. Grant, Mrs. H. Davis, Mrs. A. Davis and Miss Ellen Davis, while Mrs. M. J. Handley and Mrs. J. S. Meiss sold fancywork and home-made candies.

THE PRIZEWINNERS

The prizewinners were: First, Mrs. H. H. Hare; second, Mrs. W. G. Crawford, and consolation, Mrs. McDonald.

The players included: Mrs. H. Catterall, Miss Laura Catterall, Mrs. J. B. Speck, Mrs. A. W. Bradley, Miss E. Forde, Mrs. W. R. Clark, Mrs. A. Munroe, Mrs. W. N. Lenfesty, Mrs. G. W. Stott, Miss Lyon, Mrs. Warren Smith, Mrs. E. C. George, Mrs. A. Brown, Mrs. G. E. Lane, Mrs. R. M. Williams, Mrs. W. Broadhurst, Mrs. A. H. Vivian, Mrs. J. A. Anderson, Mrs. J. R. Clark, Mrs. C. Mess, Mrs. F. J. Boughton, Mrs. L. A. Grogan, Mrs. G. Ford, Mrs. J. Birnie, Mrs. J. W. Hudson, Mrs. H. J. Shepherd, Mrs. C. Twelves, Mrs. W. Burton, Mrs. R. C. Pattinson, Mrs. A. R. Minnis, Mrs. L. B. Bing, Mrs. B. P. Schwengers, Mrs. A. D. Macfarlane, Mrs. Carron Jameson, Mrs. Harold Taylor, Mrs. David Nairne, Mrs. William Davis, Miss Mary King, Mrs. D. Nicol, Mrs. J. Wallace, Mrs. Duncan Bain, Mrs. J. A. Barnswell, Mrs. J. F. Hough, Mrs. E. Davis, Mrs. G. W. Hartwell, Mrs. T. Brown, Mrs. F. R. Wright, Mrs. S. V. Wright, Mrs. A. A. Warder, Mrs. Scott Mason, Mrs. J. T. Davis (Vancouver), Mrs. S. Summers (Vancouver), Mrs. A. G. Cunningham, Mrs. W. Brown, Mrs. F. Mann, Mrs. J. St. E. Meiss, Mrs. W. G. Crawford, Mrs. D. O. Cameron, Mrs. H. A. Stuart, Mrs. H. C. Hall, Mrs. H. H. Hare, Mrs. Tanner, Mrs. E. A. Homlin, Mrs. Challoner, Mrs. J. W. Flaherty, Mrs. L. W. Phillips, Mrs. F. J. Miller, Mrs. L. P. Macrae, Mrs. Howard Knott, Mrs. Jack Fawcett, Mrs. Stanley Miles, Mrs. B. C. Nickells, Mrs. W. L. Ford, Mrs. N. Olive, Mrs. E. Albutt, Mrs. J. C. McNeill, Mrs. C H. French, Mrs. J. A. Wogthington, Mrs. J. R. Clark, Mrs. H. D. Day, Mrs. McDonald, Mrs. Mills, Mrs. Wells, Mrs. Dickson, Mrs. P. A. Raymond, Mrs. W. Champion, Mrs. Alex Peden, Mrs. E. H. Butler, Mrs. J. Ernest Eve, Mrs. James Baker.

DR. WATSON'S TONIC STOUT MATERIALS
Makes the most nourishing beverage in the world. 1 package makes 4 gallons. Write for testimonials and if unobtainable at local stores, send 75c for post-paid package to M. Allen & Co., Ltd., New Wellington Bldg., Toronto 2.

Rummage Sale Success—A very successful rummage sale was held on Wednesday morning under the auspices of the Women's Association of the First United Church. Mrs. D. Fair, Mrs. A. S. Christie, Mrs. D. McKillop and Mrs. Walter Walker were the conveners. The sale was held in a vacant store on Government Street.

VOGUE SHOE SHOP
CLOSING-OUT SALE
We Are Absolutely Closing Our Doors On October 31
Therefore we are forced to sell all our Shoes regardless of cost.
Come and see our Bargains and save money.
VOGUE SHOE SHOP
Specializing in Fine Footwear for Men and Women
643 FORT STREET, VICTORIA, B.C.
Chas. L. Griffin Phone E 3831

PANDORA SPECIALS
PANDORA DAILY MARKET
731 PANDORA AVE.

Economize
By buying the best at lowest prices at the Pandora Daily Market. Saturday hours: 7 a.m. to 9 p.m.

Gellet's - Stall 34
HALLOWE'EN FRUITS
Fresh Home-grown Tomatoes, Radishes, Carrots and Other Vegetables.

Pollock Bros.
STALL 36
Statice Baskets and Bouquets in lovely shades
Quinces for Jelly—Bosc Pears
Tomatoes (No astringent acid)
Quality Goods—"Nuff Said."

Bentley's - Stall 1
Roasting Chickens, extra special, per lb., 20¢ and ..... 22¢
Boiling Fowl, lb. ..... 15¢

Cash and Carry Groceteria
Choice Matured Cheese, lb., 17¢
Kraft and Chateau Cheese, per package ..... 16¢
Corn Flakes, 3 packages for .. 25¢

Mezger & Sons - Stall 7
Fine Eating and Cooking Pears, 8 lbs. for ..... 25¢
King Apples, per box ..... 85¢
Good Cooking Apples, per box ..... 75¢
Jersey Milk, per quart ..... 10¢

ANNUAL BALL OF SAANICH POLICE

The Saanich Police Department will hold its annual ball at the Agricultural Hall, Saanichton, on Friday evening, November 4, from 9 until 2 o'clock. As in previous years every effort is being expended to insure the enjoyment of the many guests expected both from the district and from Victoria. Excellent music will be provided and the Women's Institute will again provide one of the bountiful suppers for which it is renowned. The proceeds will, as usual, be devoted to the poor of the district, to provide warm clothing, shoes and similar necessities for the many needy families. Chief Allan Rankin will act as convener, and the Saanich police commissioners will be patrons.

"I'm glad you bought plenty of Christie's Premium Soda Crackers . . . because, with soup, they're about all we'll need for a good lunch."

Christie's PREMIUM SODA CRACKERS

Crisp, light, flaky and slightly salted. Irresistible. Once the family starts eating them . . . be sure the supply doesn't run out.

SOCIAL, PERSONAL AND HOME INTERESTS

Not All!!

But Some Were

$25.00!

Quite a Few

$19.50!

Many Were

$16.95!

And Lots Were

$14.95!

One Hundred and Ten in This Lot

FASHIONABLE NEW, RICH, and Exclusive

Dresses

Sizes from 16 to 44

Afternoon and Party Styles!

With a hundred different models to choose from.

A SALE FOR ONE DAY TO-MORROW SATURDAY

$10.00

Our Quarterly Stock Inspection to Balance

Our Various Groups Is the Reason—

ONE DAY ONLY .....

$10.00

A.K. Love Ltd.

LADIES' WEAR

708 View Street Garden 5913

IT'S LIVER THAT MAKES YOU FEEL SO WRETCHED

Wake Up Your Liver Bile and Get A New Lease of Life. No Calomel Is Necessary.

For you to feel healthy and happy, your liver must pour two pounds of liquid bile into your bowels, every day of your life.

Without that bile, trouble starts promptly. Your food just won't digest the way it should and your bowels are sluggish. Food decays inside you and your entire system is undermined by this poisonous waste matter. You have Indigestion—the discomfort of gas, bloating, heartburn and sourness. You are prey to headaches. Have a tongue like cotton-wool, a nasty taste in your mouth, bad breath and ugly skin. You haven't anything like the pep a healthy person should have. In fact you are generally wretched.

How can you expect to clear up a condition like this completely by taking mere bowel-movers like salts, mineral water, oil, laxative candy or chewing gum, or roughage? They can't wake up your liver bile!

Avoid calomel (mercury). Buy yourself a box of old reliable Carter's Little Liver Pills. All vegetable, sure, gentle, safe. They'll wake up your liver without upsetting you. Bring back the glad-to-be-alive feeling, once more.

Don't waste your money on substitutes. Be definite. Ask for Carter's by name and get them. Look for the name, Carter's, on the red label. 35c at all druggists. 47

TINY INFANT FAILS TO LIVE

London Doctors Unable to Save One-pound Baby; Lived Six Days

London, Oct. 21.—Elizabeth Ann, the baby who at birth weighed only one pound, and for whose life eminent doctors and nurses of the City of London Maternity Hospital waged a hard fight, died after only six days.

Some of London's foremost specialists had tried to save Elizabeth Ann, who was so small that a fountain pen was used to feed her with a half-teaspoonful of milk forty-eight times a day, but despite their efforts everyone at the hospital knew that there was little hope of success.

"ALMOST A MIRACLE"

"The little mite was so small that she hardly had enough vitality to keep alive, and it was almost a miracle that she lived so long," a nursing sister told a Daily Mail reported. "She was the smallest baby we have ever had here. Sometimes there are two-pound babies, who grow quite strong. We are all terribly sorry that we were not able to save her."

Elizabeth Ann, when born, was placed in a little cot specially packed with cotton wool, and a bathroom was turned into a bedroom for her so that it could be heated to a required temperature of ninety degrees. Day and night a nurse has been with the infant, as the slightest movement might have caused her to die.

During her brief life Elizabeth Ann was fed nearly 300 times and had more attention than the average human being receives in twenty years. Specialists from Harley Street and all parts of London went to see her.

Y.W.C.A. To Stage Pageant Of Modes Of Past Century

"Milestones of Modes and Melodies" is the title of the pageant which is to be produced under the direction of Mrs. Guy Goddard and under the auspices of the Y.W.C.A. at the Shrine Auditorium on Friday and Saturday, December 16 and 17. Many prominent women will take part in the pageant, which will present a century of women's dress and show the development of the emancipation of womanhood in manners and activities as well as fashion during the past hundred years.

Soroptomists To Visit Seattle

Miss Alma Russell, president; Mrs. Fred. Robertson, Mrs. Helen Hurn and Mrs. M. H. Edwards will represent the Soroptomist Club of Greater Victoria at the northwest regional conference of the American Federation to be held at the Washington Athletic Club, Seattle, to-morrow and Sunday. At the dinner to be held in the Wilsonia Hotel to-morrow evening the feature will be an address by Mrs. M. E. Crehan of Vancouver, president of the American Federation of Soroptomists' Clubs.

RANSACK HOME OF FILM STAR

Helen Costello Robbed of $30,000 Goods; Two Burglars Bind Servant

Los Angeles, Oct. 21.—Two men, binding a servant, ransacked the home of Helene Costello, motion picture actress and sister of Dolores Costello Barrymore, wife of John Barrymore, late yesterday and escaped. Miss Costello, returning to the home, located in the fashionable West Los Angeles district, shortly afterward told officers the loss would approximate $30,000.

The servant, Playto Ismael, told police the men appeared at the back door, inquiring for the actress. Told she was not at home, they seized Ismael, smashing a paper box over his head.

Ismael said they carried him into the library, trussing him up with picture wire and then proceeded to make a thorough search of the house, concentrating their efforts on jewelry, clothing and furs. So the servant could make no alarm the robbers taped his mouth.

After spending some time in the residence, the robbers left. The servant was unable to tell what kind of an automobile they used. Ismael succeeded finally in escaping from his bonds and telephoned authorities, who arrived shortly before the actress returned to her home.

With the police, Miss Costello, formerly the wife of Lowell Sherman, the actor, made a check of all valuables missing and she intimated to them that the loss would be about $30,000.

GOV.-GENERAL'S A.D.C. ENGAGED

Sir John Child, Bart., to Marry Miss Sheila Mathewson of Montreal

Canadian Press

Ottawa, Oct. 21.—Another of the Governor-General's aides de camp is to marry a Canadian girl. Announcement was made yesterday of the engagement of Miss Sheila Mathewson, eldest daughter of Mr. and Mrs. Hugh Mathewson of Montreal, to Capt. Sir John Child, Bart., of the Coldstream Guards. The marriage will take place early in the new year. Sir John Child came to Ottawa with the Earl of Bessborough as aide de camp.

St. Aidan's W.M.S. Has Birthday Tea

The Women's Missionary Society of St. Aidan's United Church celebrated its twenty-first anniversary yesterday afternoon with a tea held in the hall, which had been beautifully decorated for the occasion. Masses of autumn leaves and flowers were charmingly arranged and on the tea tables were bronze chrysanthemums and asters, the large birthday cake with its twenty-one lighted candles holding the place of honor.

Mrs. H. J. Armitage, wife of the minister, and who is the president of the local auxiliary, welcomed the guests, numbering more than one hundred, and she was assisted by Mrs. Thomson, Mrs. Frank Jennings and Mrs. Fred Dawson. Miss Margaret Irvine, the only member who was present at the organization meeting twenty-one years ago, had the privilege of lighting the candles and cutting the cake. Mrs. Percy Boorman was responsible for the splendid decorations and tea was poured by Mrs. Wm. Jennings and Mrs. R. H. Beare.

Preceding the tea a programme was rendered. Mrs. R. W. McClung gave a fine address on "The Adventure of Living." Miss Marjory Watson rendered two much-enjoyed solos, and Mr. Percy Boorman violin selections, accompanied by Miss Barbara Dawson. Among the guests were representatives from the Women's Missionary Societies of other churches of the city.

CHEMAINUS NOTES

Chemainus, Oct. 21.—The regular monthly meeting of the Chemainus Hospital auxiliary took place in the Baptist classroom on Wednesday. The president, Mrs. James Adam, was in the chair and twelve members attended.

The visiting committee, Mrs. Gilbert Reed and Mrs. Russell Robinson, reported everything going well in the hospital.

It was decided not to hold a ball this year.

A telephone bridge was arranged to take place November 3, Mesdames J. Adam, F. Reed and C. McInnes having charge of arrangements.

The visiting committee for the next month is as follows: Mrs. P. Wyllie and Mrs. A. Work.

At the conclusion of business the members adjourned to the home of Mrs. H. B. Rogers for tea. The tea table was attractively arranged with a large bowl of roses with silver candlesticks and white tapers. Mrs. Battreal poured tea.

Sale To-morrow For Tuberculous Veterans' Funds

With the commendable object of raising funds to assist the Tuberculous Veterans in maintaining headquarters where these victims of the war may meet for rest and recreational purposes, the Women's Auxiliary will hold its annual fall bazaar in the New Thought Hall, Fort Street, to-morrow afternoon, from 3 to 6 o'clock. For months the women have been working for this object, and the result of their efforts will be apparent in the many attractive wares offered for sale. Mrs. W. Curtis Sampson will formally open the affair at 3 o'clock.

There will be the usual stalls of novelties, aprons, fancy work, a book stall, home cooking, candies, flowers and a miscellaneous stall convened by the Tubercular Veterans themselves. Tea will be served and all attending will be helping out this very worthy cause.

Final plans for the bazaar were made at the meeting held yesterday afternoon at the home of Mrs. S. W. Raven, Berwick Street. There was a good attendance of members and the reports of the provincial convention were read.

Your Baby and Mine

By MYRTLE MEYER ELDRED

PLEASURABLE HABITS CAN BECOME TYRANNICAL

Most parents realize the tyranny of habits which persist long after the parent's desire for them has ended. One of them is the rocking habit, which starts out because the mother so enjoys cuddling her warm bundle of babyhood, and persists when the child is old enough to go to sleep without such wearisome attention. And another is the habit of taking the child into the parent's bed, which begins accidently, as a rule, and continues until it has become a nuisance from every standpoint.

SEES MISTAKE

Mrs. G. L. admits now that they do realize their mistake. "We're young parents rearing our first child," she confesses. "When she was a tiny baby and wakened for her 6 a.m. bottle we enjoyed taking her into our bed and playing with her. Following this she would snuggle down to sleep in our bed.

"Now, our baby is four years old, and the habit of demanding to get into our bed has changed from 6 a.m. to anytime between midnight and morning. How can we help her to sleep through the night without wakening?

JUST A HABIT

"She goes to bed immediately after her noon lunch and takes a long nap from 12 to 3. she goes to bed again at 7 and she gets up with us at 6.30 a.m. We have provided a bed for her and she likes it; so we feel that wakening in the night is just a habit. She does not have to go to the bathroom at night. She'll soon have to give up her naps because of school and we feel that a good sound sleep at night will then be imperative."

Probably the long nap is now the cause of the wakefulness at night. Go into her room at 2 p.m. and walk about or sing in order to waken her without actually touching her. If she wakes up in this manner, she is less apt to be cross than if she is awakened suddenly by being spoken to directly or shaken.

SACRIFICE NAP

It is fine for children to have a rest in the afternoon. But it is better for them at this age to have an unbroken night's sleep and if the afternoon nap is too long, the almost inevitable result is that the child refuses to go to sleep immediately after being put to bed, or else there is disturbed sleep at night.

Try the above method and see if it helps her to sleep through the night. Also tell her repeatedly when she goes to sleep that she is to stay in bed when she wakes up and go back to sleep. If she is imbued with the idea of staying in bed, she will probably be less vehement in her demands when she wakens. She is old enough now to understand that such attentions are unnecessary. Perhaps a night light or a flashlight will help her to be more satisfied to stay in bed. The pleasure of using her flashlight will tend to erase the desire to get into your bed. Put the flashlight within easy reach.

To-morrow: "Child Misbehaves Under Spotlight of attention."

Home Cooking Sale.—The Women's Auxiliary of St. Paul's Garrison Church, Esquimalt, will hold a home cooking sale in the basement of Spencer's to-morrow morning.

AUNT HET

BY ROBERT QUILLEN

"Emmie ain't lost her pride. She has to stop at the ten-cent store now, but she still sniffs an' asks to see somethin' more expensive."

(Copyright 1932, Publishers Syndicate)

QUARTETTE IS MUCH ENJOYED

Neah-kah-nie in Unique 'Public Rehearsal' at Shrine Yesterday Evening

Reception So Enthusiastic Similar Entertainment Will Be Given Next Week

The enthusiasm with which over 200 people greeted the informal "public rehearsal" of the Nea-kah-nie string quartette and piano accompanist at the Shrine Auditorium yesterday evening undoubtedly prompted the announcement at the conclusion of the programme that a second rehearsal would be given next week, probably Thursday, when a Brahms quartette will be played and analyzed by the leader, Michel Penha, 'cellist.

This means that another engagement has been added to the lengthening list of the quartette since it first played here last Saturday and Victoria music lovers are taking the personnel to their hearts in an unprecedented way.

The occasion yesterday evening was truly unique. The five players were grouped in the middle of the hall and the audience sat around in a large circle. At the conclusion of each piece Mr. Penha addressed a few words to the players and sometimes to the audience, and a delightful spirit of unconventionality and enjoyment prevailed.

The programme given at Bishop Schofield's Saturday evening was repeated and at the conclusion of every selection the players were obliged to stand to the accompaniment of prolonged applause.

During the rendition of the first number there was considerable moving about and this induced Mr. Penha to point out the value of silence, "which is to music as the canvas is to painting." Reflecting on Mr. Penha's recent position as first 'cello of the Philadelphia Symphony one could not help remembering Leopold Stokowski's attitude to his audience in this respect. Mr. Stokowski insists on no applause between movements of a symphony and if someone as much as rustles a programme he is liable to express his disapproval by delaying the commencement of playing.

To-night the Neah-kah-nie will join with members of the Victoria Chamber Music Society to practice under Mr. Penha for next Tuesday's concerto concert of the Victoria Chamber Music Orchestra. This will take place in the Empress Hotel ballroom, commencing at 8.30 o'clock. To-morrow evening the second of the recitals in private homes will be given at the home of Mrs. Walter C. Nichol, commencing at 8.45 o'clock.

W.C.T.U. Lessons To Be Published In Church Page

The Women's Christian Temperance Union's fifth annual Sunday School temperance study contest is now under way, and the lessons will be published in the church page of The Times each Saturday for the next five weeks.

The promoters hope that the total number of children entering this contest will exceed that of last year, when 5,000 children from all parts of British Columbia took part. The contest is undenominational, and all children up to seventeen years of age are eligible. Further particulars may be obtained from Mrs. John Hall, G 6336.

PORT ALBERNI NOTES

Port Alberni, Oct. 21.—In compliment to Miss Poppy Beale, who has returned here to reside after spending a year in Victoria and England, Mrs. J. L. Dunn entertained at dinner and bridge on Tuesday evening. Covers were laid for ten and the prizes at cards were won by Miss Beale, Max Wright, Miss Ann Prescott and F. Patton. Other guests present were Miss Mary Wood, Miss Christine Sutherland, Mr. H. Stewart and E. Dunn.

Mrs. J. M. J. Mowatt entertained at tea on Tuesday afternoon in honor of her mother, Mrs. A. Batten of Nicola, and Mrs. G. W. Richardson of Powell River, who has recently come here to reside. Prizes at bridge were won by Mrs. W. H. Boothroyd and Mrs. A. H. West. Invited guests included Mrs. C. E. Cook, Mrs. J. B. Wood, Mrs. H. Carter, Mrs. D. R. Kelly, Mrs. D. McColl, Mrs. F. Cochenure, Mrs. H. Murray, Mrs. I. A. McMillan, Mrs. N. Wright, Mrs. Gordon Campbell, Mrs. W. E. Evans, Mrs. A. H. West, Mrs. C. T. Hilton and Mrs. S. Chatwin.

Horoscope

SATURDAY, OCTOBER 22, 1932

Threatening stars rule to-day, according to astrology. Obstacles and disappointments may disturb progress.

In the morning hours the mind may be unsettled and unstable. It is wise to seek recreation rather than business opportunities.

Owing to the likelihood of self-deception under this rule, important decisions should be delayed, the seers declare.

It is a time to associate with friends who belong to one's own environment, for those who are in places in the sun may not be helpful or encouraging.

Persons from whom favors are desired should be avoided while this configuration prevails. It is a most unfortunate day for presenting letters of recommendation.

Workers may be restive and dissatisfied while this planetary government continues. It is well not to forget the sorrows of unemployment.

Under this direction of the stars there may be much deception and double dealing. It is a time to think seriously before making any changes in business.

The evening may be an unsatisfactory time for conferences since the inclination to conceal rather than to reveal will be strong.

Again the stars may inspire criticism of persons in public office. Astrologers warn against wrong judgments and unfair estimates of men.

Selfishness may be emphasized under this sway, which inclines men and women to put personal interests above mass prosperity.

Since extremes rule at this time, the contrast between individual demands and general needs will be strong. Temples to truth in all its forms are to rise.

Hospitals for the healing of the people are to be built and other agencies are to aid in health conservation, astrologers predict.

Persons whose birthdate it is have the augury of a year of changes. New paths will open after old trails have become difficult.

Children born on this day probably will be positive in likes and dislikes, fond of having their own way and endowed with unusual talents.

Sarah Bernhardt, celebrated actress, was born on this day, 1844.

NOV. 11th

S.S. Paris

1st, Tourist and 3rd Class . . . New York to England and France . . . Low rates . . . Ask your travel agent.

Also: S. S. Paris, Dec. 9; Champlain, Nov. 26.

966 Hastings St. West, Vancouver

French Line

WOMAN FALLS TO HER DEATH

Mrs. E. A. Depierris of Seattle Killed Yesterday

Seattle, Oct. 21.—Mrs. Ellen A. Depierris, widowed mother of three children, fell to her death from the fourth floor fire escape of a hotel while her son, Wesley, nineteen, was climbing through the window to save her.

Running down the stairs, he picked up her crumpled form in the alleyway, but she died in his arms within a few minutes before medical aid could be summoned. He said he believed she had risen from her sick bed to step on to the fire escape to get a breath of fresh air, and had fainted and fell.

The son and the daughter, Helen, twenty-one, told deputies that their mother had risen from the bed during the afternoon, dressing herself and saying she was going out to the cleaners with a dress, but instead went to the fourth floor fire escape.

Both the children told coroner's deputies that their mother had frequently gone to the fire escape balcony, and with the footing slippery because of the rain during the day declared they believed she lost her balance and fell.

Mrs. Depierris, who was forty, was the widow of Wesley Smith Depierris, a manufacturer's agent. Another child, a thirteen-year-old son attending a private school at Victoria, B.C., also survives.

PREDICT CANCER, ZAVADSKY HOPE

Famous Woman Surgeon Tells of Tests to Determine If Heredity Applies

New York, Oct. 21.—Genetic experiments on mice to determine whether the Mendelian law of heredity applies to cancer, with results which justify a hope that further experiment will make cancer predictable and hence, to a large extent preventable, were described by Dr. N. Zavadsky, internationally know Russian woman surgeon and geneticist, of the Curie Institute of the University of Paris. Dr. N. Zavadsky lectured at the Roerich Museum, 310 Riverside Drive.

The lecture was given under the auspices of Urusvati, Himalayan Research Institute of the Roerich Museum in India, which is now carrying on research into ancient cancer remedies employed for centuries by Tibetan Pharmacology, and said to be unknown to western civilization.

The results of the experiments show, Dr. Zavadsky said, that cancer is transmitted as a "recessive" Mendelian character, not as a "dominant." This means that if one of two parents has cancer their children will not inherit the disease, while at the most only one out of every four of the grandchildren, and very probably much fewer, will be likely to develop cancer.

Her observations have led her to conclude, Dr. Zavadsky added, that what is transmitted is not cancer in itself but only a predisposition for it, requiring additional external factors to develop it from a latent into an active stage. Just what these factors are have not yet been determined, Dr. Zavadsky said, but will be the next step taken up in her studies.

Mme. Zavadsky illustrated her lecture with lantern slides. She was introduced by Dr. Ira I. Kaplan, New York cancer specialist, Major J. G. Phelps Stokes was the chairman.

NOW—

Minard's!

Keep Minard's handy in the house. You never know when you'll need it! NEW METAL CAP hermetically seals in strength of liniment. Prevents spilling. Easily removed for use.

Rub in Minard's freely for any muscular pains or stiffness, sore feet, rheumatic aches, etc.

Sales Agents: Harold F. Ritchie & Company, Ltd. Toronto 62

MINARD'S "KING OF PAIN" LINIMENT

GUARDS FOR ROUTE PRINCE TO TRAVEL

Canadian Press

Belfast, Northern Ireland, Oct. 21.—"Living walls" of 10,000 men to protect the Prince of Wales from possible disturbances along the three-mile route he will travel between the city hall and the new Parliament Building when he comes here on his projected visit were proposed to-day by the Belfast Grand Orange Lodge.

The Orangemen, according to the proposal, would wear distinctive badges and stand shoulder to shoulder along the route.

The belief was unofficially expressed, however, that the plan probably would not be accepted by the authorities in charge of the arrangements.

METCHOSIN

The annual entertainment for the old timers of the district will be held in the Community Hall next Friday, October 28, under the auspices of the Metchosin and district community club. Arrangements for the special supper for the old timers which will be served at 6.30 o'clock, are in the hands of Mrs. H. S. Jordan and a sub committee. Invitations have been issued to all the old timers of the district which the club has been able to locate. Following a social hour they will be introduced to the public and will be entertained by the "very junior" members of the club, who will present a pot pourri from "The Geisha" and "Chu Chin Chow." The children have been trained by Major Pennington who has been assisted with the dancing by Carisimia. At the conclusion of this entertainment the hall will be cleared and old-fashioned dances will be enjoyed to music supplied by the local four-piece orchestra, consisting of piano, violin, banjo and traps.

A drawing-room meeting will be held at the home of Mrs. Purves-Smith, Woodville Cottage, Albert Head, on Monday, when Rev. H. A. Konkie, Canadian Secretary of the Mission to Lepers, will give an account of Leper settlements in China, Japan, Korea, and Formosa. The chair will be taken at 3 o'clock by Rev. H. M. Bolton of Metchosin.

Paul Bern's Will Alleged Found

Sacramento, Cal., Oct. 21.—Existence of a will in New York City, executed by Paul Bern, the late husband of Jean Harlow, film actress, and believed to designate Dorothy Millette, mystery woman in Bern's life, as his wife, was claimed here yesterday by Public Administrator Hermon Koch.

Koch and Attorney Chester Gannon of Sacramento, his attorney, said Attorney Markus E. Downing of Findlay, Ohio, told them he conferred with Attorney Henry Uttal of New York, and that Uttal said he had a will Bern made long before he married Miss Harlow.

St. Andrew's W.M.S.—St. Andrew's Presbyterian W.M.S. held its monthly meeting recently with a good attendance. Mrs. Kennedy presided and the devotional part of the meeting was taken by Mrs. Kennedy and Mrs. Fuller. After the business discussion a lovely solo was sung by Mrs. H. C. Fraser. A paper on "The Bhils of India and Our Missionary Work There" was read by Mrs. F. Moore. The meeting closed with prayer by Mrs. J. F. MacLean, itinerating deaconess for B.C. The annual thank-offering meeting is to be held on the evening of Wednesday, November 2.

"Poker Experience" Returns Him Well

San Francisco, Oct. 21.—Richard Gross, San Francisco stock broker, gazed at a contract bridge hand of thirteen spades yesterday evening and then remembered what he said was his poker experience. He bid two spades as "a teaser."

His partner, Arnold North, responded with "four diamonds." Gross triumphantly announced "seven spades."

Mrs. Arnaldo Marson, playing "east," passed the bid, but Mrs. Gross, who was also aware of her husband's "poker experience," doubled and was promptly redoubled.

The hand made 2,090 points. Mrs. Gross, though she was playing against her husband, admitted he had done "quite well."

EDWARDSBURG "CROWN BRAND" CORN SYRUP

A Treat for the whole Family an Excellent Food FOR GROWING CHILDREN

Try it To-day!

The CANADA STARCH CO., Limited, MONTREAL C2

Women said:

Soaps that save you work are hard on hands

BUT that was before they knew how kind the New Oxydol is to hands and dainty things!

• Richer, thicker, longer-lasting suds —50% more suds—that's the reason this amazing soap can do so much and still be kind to hands and dainty things. Rinses clean, softens water, never balls up. Splendid for use in washing machines.

The Procter & Gamble Company of Canada, Ltd.

REG. TRADE MARK MADE IN CANADA

OXYDOL THE COMPLETE HOUSEHOLD SOAP

SOCIAL, PERSONAL AND HOME INTERESTS

Pimples Caused Many a Sleepless Night. Healed by Cuticura.

"For about a year I was troubled with pimples that broke out on my face. They were hard, large, red and very sore, and bothered me a great deal. After a few days they would fester and scale over, and itched and burned worse than ever. They disfigured my face very much, and caused many a sleepless night.

"I read an advertisement for Cuticura Soap and Ointment and sent for a free sample of each. There was a great change after using them so I purchased more and in about three months I was completely healed." (Signed) Miss Mary Gwen Meramph, Edward, Alta., Sept. 29, 1931.

Soap 25c. Ointment 25 and 50c. Talcum 25c. Sold everywhere. Sample each free. Address Canadian Depot: Lymans Agencies, Limited, 256 St. Paul St., W., Montreal.

Love Unlocks The Door

By ANNIE S. SWAN

She turned away, having given her explanation, and walked on ahead to the door. She had to pause there, however, until her master advanced with his key, as there was no one at that moment in the house upstairs.

"Mr. Humphrey came in, and I think he's gone to the police office. There's naebody up the stair."

"And the door open, I suppose; the whole place to rack and ruin when I'm out," he said irascibly. "You clear anyhow, my good girl, to-morrow morning as soon as it's light."

She did not appear greatly perturbed. She gave her cap a shove which set it at a ludicrous angle, and wiped her nose with the corner of her apron. She was still a very rough diamond in spite of Elsie's training, and the habits of the slums stuck to her. Fastidious to the last degree in personal matters himself, her master was in a state of perpetual revolt against her. She privately though him a little mad, and greatly pitied her young mistress, who had to live in such near proximity to him. She was best pleased if a whole day could pass without seeing him at all.

Brought to bay, however, she had a kind of courage, and on the stairs she made one remark.

"Naebody'll stop, sir. I'm willing because of Miss Elsie."

So saying she disappeared indoors, and slammed the kitchen door.

The house door she had left open; her carelessness in small matters like that was unbelievable, and she had not yet apparently learned the use of doors. But her heart was faithful, and Elsie had reached it by some means which others did not comprehend.

Gerard stalked into the sitting-room, one of these shabby family rooms which tell a tale of fine tastes and inadequate means to gratify them, but nothing either reassured or depressed him there except a rug lying half on the sofa and half on the floor, indicating the place where his wife had been resting before she left the house. He did not know what to do.

It was not the first time his wife had given them such a fright and humiliation, but familiarity with such experience did not make it any easier to bear. Usually they had been obliged to wait for the police to restore her, and she was quite well known to the force in the neighborhood.

They all sympathized with the family cross, and the sight of the old captain's proud figure stumping about the streets always aroused their sympathy and interest. His very stand-offishness appealed to them; they called him "real gentry."

He looked old for his years at the moment as he threw his overcoat down and rubbed his hands together with a quick, nervous gesture which indicated the inward disturbance. His figure, though now inclining to stoutness, was still erect, and held in true military style, his good looks still remained, and his ample grey hair made a fine frame for his handsome face. From the sitting-room he walked to the bedrooms, and looked through them all. The kitchen door was shut; Kate suffered no interference with her domain. But, feeling that he must speak with someone, he pushed it open.

"Where did Miss Elsie go this afternoon, do you know?"

"She went doon to Sinclair Street; a bairn was deein'; they sent for her. She was very feared to gang on account o' the mistress, but she was soond asleep, and I said I wad watch. If I hadna thocht she was deid soond, I wadna hae went to cheenge my frock. It was my fault, so ye needna be doon on her. She's near ooten her mind onywey."

It required some courage on Kate's part to make this deliverance; she had been trying to work herself up to it for some time, and the captain's knock had only hastened the conclusion. The captain admired courage, and though his anger did not abate his face softened a little as he withdrew.

"Mission, mission! Why can't they stop home and attend to their own mission? That's what I want to know."

A key grated in the passage door, and he stood still almost sick at heart. It was only Elsie alone, with a little fur cap far back on her bright hair, her thin house frock blown with the wind, and her faced red with the snow that had beaten upon it. At the sight of her father she gave a start of fresh apprehension, but, like Kate, gathered all her courage in both hands.

"It's no use saying anything, father," she said, laying her hand on his arm. "Come in here, and I'll tell you how it happened. I don't think anyone really is to blame."

He followed her, his eyes softening inexpressibly. He loved her in his rough way, and very often his curtness of manner hid a deep revolt because he could not alter the conditions of life for her.

"Mother was asleep, sound asleep. She must have had some more to-day, though where she gets it, Heaven only knows. I sometimes think somebody must send it up to her from the area. I'm sure yesterday I had the whole house upside down, mattresses and chair covers and everything off, but I found nothing. Well, they came for me to see a child that was dying, a poor widow's girl I got to know at the mission. Father, I couldn't refuse to go; she was crying for me, and Kate promised to watch. Where is Kate?"

"In the kitchen; she's got her quietus."

"Then you had no business to speak crossly to her," cried Elsie, in a sudden burst of exasperation. "She'll leave, and if she does I shall never be able to go through with it with another. Father, can't you see that we're all doing our best, and that nothing matters? We've just got to bear it, and be thankful when there is no catastrophe."

"There'll be one of these days," he said gloomily.

"Well, we can't help it; we do our best," repeated the girl. "I felt sorry for Humphrey; I sometimes think Humphrey feels it more than any of us, father. I shall never forget his face as he went out to-night."

"It's sickening," said the captain, with a groan. "I think I'll take a dose of something myself, and be done with it. It's more than flesh and blood can stand."

Elsie, in need of a little sympathy, distraught with the strain of the last hour, burst into tears.

At that moment there came a loud peal at the bell.

CHAPTER XIII

Gerard himself ran to the door. They lived on the second floor, and it took any visitor a few moments to ascend the steep stairs.

Presently, however, through the peculiar gloom of a badly-lighted common stair he beheld the figure of a man wearing a crush hat and furlined overcoat above his evening dress.

"Mr. Gerard?" he said inquiringly, looking up into the captain's eager face.

"Yes, at least I am Captain Gerard."

"My name is Horne. My carriage is below. I have brought your wife home."

It was not a pleasant business, and Horne approached him in the simplest possible way by directly stating the fact, which he supposed would afford instant relief.

"I am much obliged to you sir," replied the captain, and Horne could see what humiliation he suffered. "But where have you brought her from?"

"I was walking home from business to my house on Cramond Road. It was on the roadway we found her, about two miles out."

By this time Elsie, white-faced and anxious, and the troubled maid-servant in the background, appeared. At sight of Elsie, Horne took off his hat.

"Good evening, Miss Gerard. You remember me, I hope—Biddy's father?"

"Oh, yes, but what—"

"He's brought your mother back," said the captain brusquely. "Thank you, sir, we need not detain you. Come down, Elsie, and let us get her up."

It was distinctly ungracious, but Horne absolved him from blame, and never afterwards bore him a grudge for it. He understood, partly at least, what this kind of experience must mean to a man of Gerard's temperament. His whole and peculiar pity, however, was reserved for Elsie.

"She is asleep. I did not awake her till I had come up," he said in the most natural manner in the world. "She is quite able to walk up. She seemed pretty well as we drove in."

At the moment someone else appeared on the stair, coming up slowly.

"Humphrey," cried Elsie, recognizing her brother, "mother has come back; at least, this gentleman has brought her."

"I saw the carriage at the door, but it was very dark, and I did not look inside," replied Humphrey as he mounted to the landing, where they all stood for an awkward second. Horne looked keenly at Humphrey Gerard, but no one seemed to think of introducing him. He liked what he saw, however, and concluded that the poor woman below must have given up long ago trying to live up to her family. He had seen the like tragedy before; in this case, however, he did not know which to pity most.

"I'll bring her up," said Humphrey quickly. "You stop here, father; no, don't come down."

"I will bid you good evening, Captain Gerard," said Horne, and followed Humphrey and Elsie downstairs. The captain, as if overcome with shame, did not repeat his thanks, but simply walked into the house.

Horne never forgot the picture of Elsie, as he saw her in the street leaning forward into the carriage to awaken her mother.

The wind blew her hair upon her white brow, and her face with its mingled air of strength and sweetness continued to haunt him for the rest of the evening.

His tact guided him how to act, and the moment Mrs. Gerard was awakened and they induced her to step from the carriage, about which a few stragglers had already begun to gather, he got in himself, and with a brief good night drove away. Horne was much in request for meetings, at which he made an admirable chairman. He took a good deal of interest in public and political questions, and was looked upon as a safe man; in fact, he had been approached by his party to stand for one of the divisions of the city rendered vacant by death. He had declined, however, though the idea appealed to him, entirely because he felt he could not give up the time from his business.

He ought to have been able to do it, with two sons of such age, and unconsciously his disappointment, keener than he knew, had lately embittered somewhat his attitude towards them.

He took the chair at the meeting in support of the candidature of an old friend, but when he heard him speak he almost groaned.

This man had neither eloquence nor common sense, Horne decided, and again wished he had stood in his place. Those who knew him best, and there were a good many of his acquaintances on the platform, missed something in him that night, and said afterwards that he was tired or either ill. Yet when he arose to speak they forgot their first impression, and listened spellbound. Even the candidate himself felt out of it.

(To Be Continued)

OUT OUR WAY

—By WILLIAMS

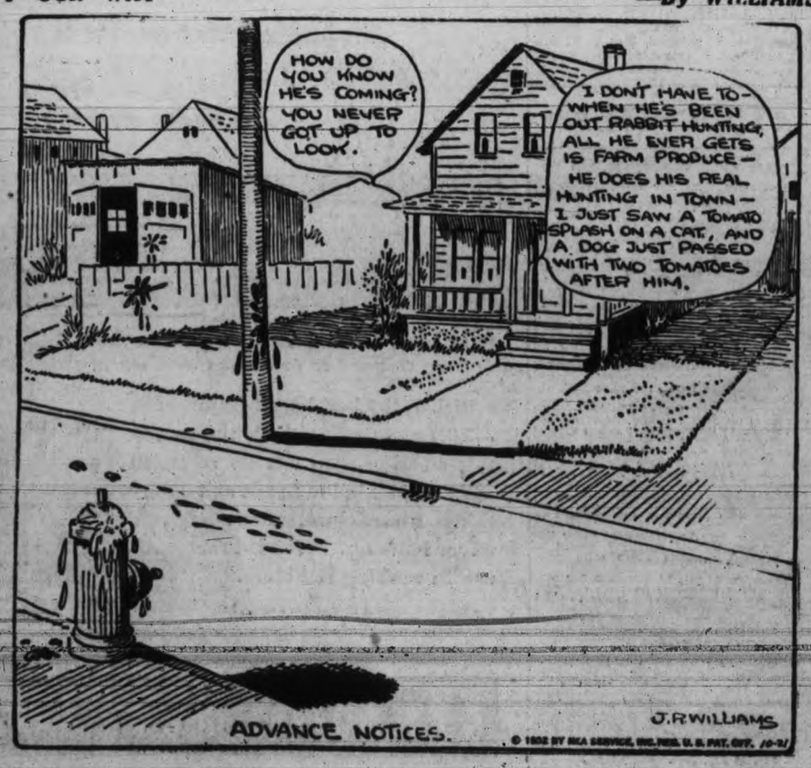

Uncle Wiggily And Bub's Thumb

(By HOWARD R. GARIS)

When Uncle Wiggily hopped out of his hollow stump bungalow one day, after he had the adventure with brave Bab when she sprayed Mr. Twistytail, the pig, with her milk bottle, the rabbit gentleman saw Little Bub, the rainbow boy, sitting on a toadstool out in front. Bub was looking sad.

"What's the matter?" asked Uncle Wiggily for he and Bub were jolly good friends.

"It's my thumb," Bub answered.

"Did you cut it?" the rabbit gentleman wanted to know.

"Oh, no," said the little boy. "But I just can't seem to stop sucking it and it's a bad habit I want to stop like Bab stopped taking her milk from a bottle."

"Yes," said Uncle Wiggily, "sucking your thumb is a bad habit. It not only makes that thumb smaller than the other but it will make your mouth grow in the wrong shape so your teeth will be crooked. And you don't want to have crooked teeth, do you, Bub?"

"Oh, no, Unckie Wig," and for the moment Bub pretended he was like Baby Bunty, the orphan rabbit. Only Bunty didn't suck her thumb.

"Then," said Mr. Longears, "you must stop it, Bub."

"Oh, but I've tried and tried, Unkie Wig, and I can't seem to stop putting my thumb in my mouth," said Little Bub, the rainbow boy, whose red cheeks, golden hair and blue eyes made him look much like the rainbow in the soap bubble, after which he was named.

"You must keep on trying," said Uncle Wiggily. "Suppose you come adventuring with me and we'll see what happens."

Over the fields and through the woods hopped the rabbit. Over the fields and through the woods walked Little Bub. Up hill and down hill hopped Uncle Wiggily. Up hill and down hill walked Little Bub. Then all of a sudden, the rainbow boy called:

"I'll put a magic spell"

"Glub wub dub tum tum."

"What! What is that?" exclaimed Uncle Wiggily in surprise. He turned around, for he was walking ahead of Little Bub and saw the boy with his thumb in his mouth. "What did you say?" asked the rabbitt.

"I said I think I see an adventure," answered Bub, this time without the thumb in his mouth.

"Oh, now I can understand you," spoke Mr. Longears with a laugh. "When you talk, at least, take your thumb out. But what you see isn't an adventure over there under that tree."

"No," spoke the rabbit gentleman with a laugh, "that isn't an adventure, it is a cow. Look again and you'll see."

"Yes, I guess it is," said Bub with a laugh.

"We must go farther to find an adventure," said Mr. Longears. "And be sure to keep your thumb out of your mouth, Bub."

"I will," said Bub. But he had not gone far before he said again:

"Glug wub dub tum tum."

"Ha! I know what that means!" exclaimed Uncle Wiggily. "Take your thumb out of your mouth, Bub."

"How did you know I had it in?" asked the rainbow boy, for he was walking behind Uncle Wiggily.

"I could tell by the way you talked," replied the rabbit.

"Oh," murmured Bub. "Well, Unkie Wig. I was trying to say I saw an adventure, it is a cow. Look again and you'll see."

So Bub looked again and saw that it was only a cow. So he and Uncle Wiggily went on together over the fields and through the woods and once again Bub spoke, saying this time:

"Wung ung jing jung ka boo!"

"You can't fool me!" said Uncle Wiggily. "You have you're thumb in your mouth again, Bub I can tell even if my back is turned. You are trying to say it's and adventure. But it isn't, it's only the wind blowing the dried leaves. Now look here, rainbow boy," went on the bunny uncle, "Do you know what I am going to do?"

"No," Bub answered, "I don't. Are you going to buy me a lollypop?"

"I am not!" said Mr. Longears. "But I am going to put a magic spell on you so you won't suck your thumb any more. I'm going to sit down on this toadstool and think up a magic spell. You sit here with me."

So Little Bub sat beside Mr. Longears and didn't dare put his thumb in his mouth. And I'll tell you about the magic spell in the story to-morrow night. Also about the Fox, the Wolf and the Bob Cat.

And I do hope you can make the flashlight stop shining in the eyes of the potatoes when they want to get peeled for the lobster salad. If you do, everything will be fine and dandy and you shall hear the story.

(Copyright, 1932, by H. R. Garis)

CHURCH BELL STOLEN

Chicago, Oct. 21.—(Associated Press)—It was a mean thing to do, but someone stole the brand new bell, valued at $800, which the Bethany Evangelical Church in suburban Highland Park, was getting ready to put in the belfry.

PHILANTHROPIST'S WIDOW RETURNS

Here is an unusual picture of a woman, who is seldom photographed. Mrs. Andrew Carnegie, widow of the United States steel magnate and philanthropist, is shown at the rail of the Ss. Aquitania as it brought her back to the United States from Europe.

SISTER MARY'S KITCHEN

In many homes there is a child who must eat his luncheon alone, and his mother usually faces a difficult problem. Unfortunately the lonely child usually has little appetite and is not inclined to take sufficient time to eat. Often food must be kept hot or reheated an hour after the family luncheon, and care must be used lest it become unappetizing.

The use of a tray will solve the lonesome side of the question. A tray can be carried wherever a mother's work may take her. If she is at work in the kitchen, the tray can be placed at one corner of the kitchen table. A corner of the sewing table or a sunny window in any room is a pleasant place to eat if the small person has "company." Also the tray plan does away with the necessity of keeping the dining-room table set for an hour or so between meals.

A fair-sized oblong tray will be found satisfactory, small and light enough for a child to carry, but firm and strong. Dishes in shapes that will not upset easily are desirable. A small, covered casserole that can be heated in a pan of hot water makes it possible to heat foods easily. Individual containers and molds are another great convenience. With this equipment a most attractive luncheon can be served.

The luncheon for one has one important point in its favor. It provides opportunity to cater to individual need and taste. The small son or daughter who is a bit finicky and tends to underweight can be tempted by favorite and nourishing foods too expensive for the family table and the hearty appetites of robust children. An eggnog in place of plain milk, cream in place of top milk over his baked apple or pudding, or a broiled lamb chop are instances of extra care.

One hot dish should be planned for a child's luncheon. A cream soup can be quickly reheated without spoiling it in any way. A creamed meat or vegetable can be reheated in a casserole placed in a pan of hot water. A small double boiler is excellent for reheating small portions, too.

The following menus are planned for the child from seven to nine years of age.

Cream of corn soup, toast sticks, carrot straws, rolled oats cookies, lemonade or orange juice.

Creamed lamb on toast, lettuce sandwich, baked apple, cocoa.

Stuffed baked potato, heart of lettuce, cinnamon toast, eggnog.

Cream of tomato soup, toasted crackers, peanut butter and lettuce sandwich, baked pear, ginger cookie, milk.

Egg poached in milk on toast, sliced banana, molasses cookie, milk.

TO-MORROW'S MENU

Breakfast: Halves of grapefruit, cereal, cream, baked eggs, muffins, milk, coffee.

Luncheon: Liver and bacon sandwiches, head lettuce with French dressing, cranberry sponge, milk, tea.

Dinner: Stuffed pork tenderloin, cinnamon apples, sweet potatoes delicious, broccoli in Hollandaise sauce, frozen ginger pears, cup cakes, milk, coffee.

THREE GUESSES

(Answer on Page 14)

On the Air

CFCT, VICTORIA

This Evening

6.00—Modern Melodies.
6.30—Sunset Hour.
7.30—Radio News Air Edition.
7.45—Moments musical.
8.00—Musical miniature.
8.15—Lily Hunt, soprano.
8.30—Grace Carlyon, pianist.
9.45—Winchester Organ of Romance.

KJR, SEATTLE

This Evening

5.45—The Ramblers.
6.45—Sohl-Lundberg and Reed.
7.00—Tarzan of the Apes.
7.15—Anson Weeks and orchestra.
7.30—News Edition of the Air.
7.45—String-wood ensemble.
8.00—Football Rally.
8.30—Cesare Sodero and orchestra.
9.00—Ralph Kirberry, dream singer.
9.05—Hotel Pierre Orchestra.
9.15—The Dress Circle.
10.00—Star Books—drama.
11.00—Cole McElroy's Dance Orchestra.
11.30—Tom Gerun and orchestra.

To-morrow Morning

7.00—Chet and Hobart with Sun Risers.
7.04—Produce quotations.
7.14—Vocal solos.
7.17—A.A.A. road reports.
7.30—The Sun Risers.
7.33—Sport news.
7.45—Sun Risers.
8.00—Financial service.
8.15—To be advised.
9.15—Dixie Memories.
9.30—Stringwood ensemble.
10.00—Familiar Songs.
10.30—NBC Farm Forum.
11.00—Words and Music.
12.30—Organ concert.
12.00—Radio Troubadors.

To-morrow Afternoon

12.30—Smackout.
12.45—Piano Moods.
1.00—Rhythmic Serenade.
1.30—Concert Favorites.
1.45—Tom and Dud.
2.00—Pacific Feature Hour.
2.30—The Bluettes.
2.45—Concert Echoes.
3.00—Waldorf-Astoria Orchestra.
3.30—"Back of the Campaign," by William Hard.
3.45—Bits of Melody.
4.00—Lost and Found advertisements.
4.05—Hotel Pierre Orchestra.
4.30—To be advised.
5.00—American Taxpayers' League.

KOMO, SEATTLE

This Evening

4.45—News service.
5.00—String-wood ensemble.
5.30—Bluettes.
5.45—Wheatenaville.
6.00—The First Nighter.
6.30—The Armour Hour.
7.00—Jerry and Eddie from Hollywood.
7.15—Southern Governor's Dinner.
7.30—Elgin Adventure Club.
7.45—Regimentalists.
8.00—Amos 'n' Andy.
8.15—Billy Jones and Ernie Hare.
8.30—Gilmore Circus.
9.30—Novelettes.
10.00—Richfield news flashes.
10.15—Mozart Hour.
11.15—Vic Meyers' music from the Trianon Ballroom.

To-morrow Morning

6.55—Inspirational services.
7.00—Helms and Harkins, the Tuneful Two.
7.30—Organ concert.
7.45—Van and Don, the two professors.
8.00—Melodies of the South.
8.15—Little Orphan Annie.
8.30—The Observer.
8.45—Pair of Pianos.
9.00—Prudence Penny.
9.15—American Legion National Trade Revival Campaign.
9.30—The Farmers' Union.
10.30—Woman's Magazine of the Air.
11.30—Organ concert.
11.45—Club Minutes.
12.00—Barbara Dale's Charm Matinee.

To-morrow Afternoon

12.15—Western Agriculture.
1.00—Santiseptic programme.
1.15—Popular orchestra.
1.45—Football game between the University of Washington and the University of California.
5.00—Gems of Hungary.

KVI, TACOMA

This Evening

6.00—All-American Football Show.
6.30—Golden West Serenaders.
6.45—Republican broadcast.
7.00—Music That Satisfies.
7.15—"Easy Aces."
7.30—Chadu the magician.
7.45—Myrt and Marge.
8.00—Howard Barlow and the Columbia Symphony.
8.30—Guy Lombardo and his Royal Canadians.
9.00—Financial talk—Mr. Drumheller.
9.05—Ozzie Nelson's Orchestra.
9.30—Scandinavian Hour.
10.30—Ted Fiorita—Hotel St. Francis.
11.00—Tom Coakeley—Hotel Roosevelt.

To-morrow Morning

6.00—The Wandering Cowboy.
6.30—Farm features.
6.45—WSC Extension Service.
6.50—Jim DePuy, the Reveille Reporter.
7.00—Daybreak Devotionals.
7.30—Organ Reveille.
7.45—Texas Cowboy.
8.00—Shell Happytime.
8.30—Morning Notes by Marion.
8.45—Columbia Revue.
9.00—Buddy Herrod and his orchestra.
9.30—Children's Progress.
10.00—Home Economics—Celia Lee.
10.15—George Hall and his orchestra.
10.30—Football Souvenir programme.
10.45—Yale vs. Army Football Game.

To-morrow Afternoon

1.00—Spanish Serenade.
1.15—Recordings.
1.45—University of California-University of Washington Game.
4.30—Recordings.
5.00—Ted Fiorita—St. Francis Tea Dance.
5.15—Edwin C. Hill—"The Human Side of the News."
5.30—Isham Jones's Orchestra.

Valued Players Value Curios

By ROBERT GRANDON

Hollywood, Oct. 21.—Calling on the new John Gilberts—she was Virginia Bruce, you know—Jack separated me from the others to show me his cactus bed. It used to be he nursed his collection in a little walled garden adjoining his dressing-room . . . but the collection flourished as the green-bay tree . . . and now he has been transplanting . . . almost every known variety of cactus is to be found in his garden.

May be little honor in this sort of thing, though there's a lot of satisfaction . . . but it remains for the fairer sex to cash in for no reason at all apparently but that they are beautiful . . . Most of them go in for being little godmothers to flowers . . . Frances Dee has an orchid named after her. Pure white it is and as beautiful as an orchid dare be . . . Clara Bow had a "wed, wed roses" given her name . . . a blood red rose at that . . . hot-cha-cha and a ho-do-de-o . . . Barbara Stanwyck is stepmother to a dahlia . . . and what should it do but step out and win honors in the Los Angeles flower exhibit this year.

It was more than a decade that Katherine MacDonald had a rose named after her. The American Beauty was in the hey-dey of her screen career then, and while her popularity has faded, she carries on in the name of this flower . . . George Arliss lays aside his monocle from time to time to cultivate flowers . . . but as yet he has not been honored.

Nor has George Bancroft . . . nor Victor MacLaglen . . . nor John Miljan . . . nor any of the other enthusiastic gardeners . . . Honest work brings results but beauty cops the prize.

Would you like to know some interesting facts about John Barrymore? If so, write Robert Grandon, in care of this paper, requesting the leaflet on John Barrymore. Enclose a stamped, addressed envelope.

(Copyright, 1932, Publishers Syndicate)

Lutheran Church Delegates.—At a recent meeting of the Women's Missionary Auxiliary of the Grace Lutheran Church the following were elected delegates to the twenty-sixth annual convention of the Pacific Synodical meeting at Centralia, Washington, October 25 to 27, Mrs. R. Fuller and Mrs. L. Schmelz. Mrs. T. A. Jansen, president of the synodical convention, will also attend from the local church. The annual W.M.S. public thank-offering service was set for November 20 to be held with the morning service. The date of the annual bazaar was set for Friday, December 2.

YARDLEY LAVENDER

THE LOVABLE FRAGRANCE

The Lovable Fragrance of the Yardley Lavender—Fashion's choice for the daily round of little social engagements and of Sport and Pastimes, when a heavy exotic perfume would be out of place.

In Sprinkler-Top Bottles from 35c to $3.50
In Fancy-Stoppered Bottles from $1.50 to $5.00
Wicker Flask $1.50

¶THE SOAP

Famous as "The Luxury Soap of the World": there is no finer quality toilet soap made. Its mellow lather, so delightfully soft and soothing, will preserve the clear beauty of the most sensitive skin. It is lavishly perfumed.

Guest Size . . . . . 20c a cake
Bath Size . . . . . 50c a cake
Toilet Size, 35c a cake, 3 for $1.00

At All Good Drug and Dept. Stores

YARDLEY—LONDON—TORONTO—NEW YORK—PARIS

Attention, Householders!

A Wide Range of Wallpapers, 15¢ to 45¢ per double roll

ALABASTINE, seven discontinued tints only, per packet 40c

FIRST QUALITY VARNISH, per gallon $2.95

GOOD QUALITY OUTSIDE PAINT, white, cream, grey buff and green. Reg. $3.75 per gallon. At, per gallon.. $2.50

CILUX QUICK-DRYING COLORED ENAMELS

Waterproof, Heatproof, Greaseproof, in 14 colors. Ideal for automobiles, furniture, bathrooms, kitchens, etc. ONE WEEK ONLY.

Quarts	Pints	Half-pints	Quarter-pints
$1.60	90c	50c	30c

Brighten up the home before Christmas!

J. J. ROSS & SONS

711 PANDORA AVENUE

3 Doors from Douglas — Phone E 3613

STOKOWSKI SERIES TO BE BROADCAST

Philadelphia, Oct. 21.—A series of eleven Friday afternoon broadcasts of the concerts of the Philadelphia Orchestra under the leadership of Leopold Stokowski has been started this week by the WABC coast-to-coast system, it is announced by the Columbia Broadcasting System after the completion of negotiations with the Philadelphia organization. The concerts will be non-commercial and will be heard between 2.30 and 4 p.m., eastern standard time, from the Academy of Music in Philadelphia.

The days set aside for the radio concerts are October 28, November 4 and 18, December 9 and 30, March 3 and 10 and April 7, 21 and 28. Pitts Sanborn, New York music critic, will comment on the selections played and will be heard during the concert intermissions.

A "substantial sum" is said to have been guaranteed the Philadelphia organization by Columbia for the exclusive right to broadcast the music. The amount was not revealed. The orchestra was heard last season in a series of commercial broadcasts sponsored by a radio set maker.

The Columbia system also broadcasts the Sunday concerts of the New York Philharmonic-Symphonic Orchestra.

TARPON RODEO

Corpus Christi, Texas, Oct. 21.—The latest is a tarpon rodeo. Fishermen from several states had gathered at Aransas Pass to-day to snare the wily fish in the first Texas tarpon rodeo. Governor Sterling was expected to lead the field of sportsmen on the gulf.

"Now Able to Work"

Says Mr. K. A. Morrison, Breton Cove, N.S., who writes: "I have been troubled with a lame back and unable to do any work. I took a box of your Gin Pills and found them the best I have ever taken. I am now able to work. I keep Gin Pills in the house."

Gin Pills are very soothing to the kidneys. May save YOU from an acute kidney illness. Try Gin Pills, 50c a box.

National Drug & Chemical Co. of Canada, Limited, Toronto, Canada

SPEND WISELY this Winter

12 BIG BISCUITS IN EVERY PACKAGE

HERE'S a sensible winter-time meal. Just pour good hot milk over two Shredded Wheat biscuits. For breakfast, or between meals. Delicious! Money-saving! And a boost for Canada's greatest product—wheat!

Shredded Wheat is 100% Canadian whole wheat. Nothing is added, nothing taken away. All the vital body-building energy elements that children and grown-ups need. And the exact proportion of bran that Nature intended you to have.

Remember, every bite is a boost for Canada! And every bite helps you keep that "on your toes" feeling. Treat yourself to Shredded Wheat at least once a day!

THE CANADIAN SHREDDED WHEAT COMPANY, LTD.
Niagara Falls, Canada

SHREDDED WHEAT

MADE IN CANADA • BY CANADIANS • OF CANADIAN WHEAT

SOLID AS THE CONTINENT

At a time when people think primarily of security and when there is such vital need for protection against the future, Life Assurance is the best and in most cases the only means of securing it.

ESTABLISHED 1881 — SOLID AS THE CONTINENT — A MUTUAL COMPANY — ALL PROFITS PAID TO POLICYHOLDERS

The North American Life, a purely mutual company, returns all profits to policyholders and has $118 for every $100 liabilities. It is one of the strongest financial institutions on the Continent.

ASSETS $46,855,113

SURPLUS $7,007,959

J. W. HUDSON, C.L.U., District Manager
205-6-7 Sayward Block, Victoria, B.C.

NORTH AMERICAN LIFE

VAST AUDIENCE HEARS LECTURE

Hundreds Turned Away From Memorial Hall When Dean Quainton Tells of Trip

"Substantially England is the same although there are many changes both in the country and in the cities," said the Very Reverend C. S. Quainton, Dean of Columbia, in an address yesterday evening at the Christ Church Memorial Hall before one of the largest audiences ever accorded a local speaker. The lecture was on "England Re-visited" and dealt with the speaker's impressions of his recent trip abroad.

The audience was so large that not only was the stage occupied but every possible nook and cranny was crammed. So large was the number of those who were not fortunate enough to be able to obtain a place in the large hall that the lecture will be repeated next week.

Dean Quainton stated that he found England the same but not the same, continuity in the midst of change. "England is Americanized," the speaker stated, "but not to such an extent that they have adopted prohibition or the American fifth commandment: 'Give pop and mom a glad hand!'"

The speaker told his audience of the increasingly prominent part American methods and ways were playing in English life. Since the standardization and mass production of industry had come out of the United States during the war when practically all the rest of the world was standardizing shells many people were rather antagonistic to the American nation. This antagonism made people dislike the inroads American ways and methods were making on the various aspects of English life, Dean Quainton explained to the audience.

"The Americanization of the European Continent and England was not in itself inevitable," said the Dean, "but it was just chance, pure and simple, that the Great War came when it did and allowed America to progress mechanically and pass that progress on to the other countries. It was bound to come from some country or other and it was just luck that it came from America."

London was still the same old unconquerable London, the speaker told his audience who rocked with laughter when he spoke of the unforgettable "bloaters and kippers." London typified England, he said, in the respect that here were to be found the paradoxes, whimsicalities and illogicalities that made England seem such a forbidding place to the foreigner.

Dean Quainton told of [illegible] experiences he had had during his trip and spoke of the new-[illegible] in cricket that was displayed. He described his trip to various parts of the country and experiences he had had there.

ADVICE ALL TENDS TO WAYS TO SPEND

"They all come and tell us how to spend money but nobody appears here to tell us how to save money," protested Councillor L. C. Hagan yesterday evening, when the Saanich Council was asked by William Manson, Provincial Superintendant of Welfare, to contribute $200 towards $400 required to send to England a woman now receiving a mother's pension.

Reeve Crouch forecast "before another year it is probable that these pension costs will be placed back where they properly belong." The council declined to contribute.

LOCAL OFFICER GIVEN MEDAL

Maj. T. R. Wheadon Awarded Colonial Officers' Auxiliary Long Service Medal

Major T. R. Wheadon was decorated with the Colonial Officers' Auxiliary Long Service Medal yesterday evening by Brigadier J. Sutherland Brown, C.M.G., D.S.O., district officer commanding Military District No. 11, at a meeting of the Victoria Unit of the Army and Navy Veterans in Canada.

Brigadier J. Sutherland Brown spoke of the pleasure it afforded him to pin the medal on the breast of a man who had given such long and voluntary service. The brigadier spoke of Major Wheadon's service, which began with the 2nd Somerset Light Infantry in 1896, continued in Canada with the Rocky Mountain Rangers (102nd Militia Regiment), and in France from March, 1915, to September, 1917, with the 48th Highlanders (15th Bn., C.E.F.).

From that time Major Wheadon held an administrative appointment with the Pay Corps, and since coming to Victoria in 1920 has consistently associated himself with the cadets, being at present a member of the central committee which directs the activities of the 388th Cadet Battalion.

During the meeting the branch endorsed a resolution to change the name of the Armistice Period Committee to the Remembrance Day Committee and to the devote funds raised by that body to alleviate cases of distress among ex-servicemen and their dependents.

NEEDS GUN TO PROTECT CROP

Pheasants Flock to Cadboro Bay, Saanich Council Told By Farmer

J. G. Dobbs Induces Council to Amend Anti-shooting By-law

"Hundreds of crows and pigeons destroy my grain crops as fast as planted," J. G. Dobbs of Cadboro Bay informed the Saanich council yesterday evening when protesting against being unable to legally discharge firearms on his own property. "The by-law prohibiting discharge of firearms originated among a handful of colonels and wealthy men in the Gordon Head end of the ward. I asked one of them what he'd do if a lot of crows sttled on his seeded land, and he replied 'I'd shoot 'em.' There are lots of crows, pigeons and pheasants, and they eat acres," Mr. Dobbs protested.

"A policemena recently came into my yard and told me I might sell my gun. My place adjoins Oak Bay, where birds have been protected for years. Why should I be penalized for a lot of colonels? There are not ten houses in my district," he said.

Mr. Dobbs quoted the Game Act as authority enabling him to shoot birds found actually doing damage to seeded or growing crops. "Your by-law is inconsistent with over-riding provincial legislation," he commented.

W. J. Houlihan of Gordon Head supported Mr. Dodds, and quoted official authority for shooting birds.

COUNCILLOR ASSUMES ONUS

Councillor W. F. Somers explained no petition for extension of the prohibited shooting zone had been filed, Gordon Head having been included in the revised by-law upon his own initiative.

Ex-Councillor G. A. Vantreight supported inclusion of the well-settled part of Gordon Head in the area where shooting was prohibited. He declared his home had been peppered with shot and school children had been imperilled by careless hunters. Amendment of the by-law to meet both cases was possible, he believed.

BOW AND ARROWS

The council later learned that Mr. Dobbs contention was correct and he could legally shoot birds damaging seeded lands. At the same time the council had complete power to prohibit discharge of firearms. Councillor Hagan commented that only bows and arrows seemed legally available to Mr. Dobbs, and Councillor Coton suggested "perhaps he could get results by waving a red flag at the pheasants."

After it had been commented that the need to fire guns at vermin, such as crows, was notably stronger during the period game was in season, the council decided to amend the by-law at the next meeting. Owners of growing crops who apply to the council will be given permits to use firearms in prohibited areas.

NATIVE SONS NAME OFFICERS

Alex. Monteith Elected President; Installation November 3 by Col. McGugan

Alex Monteith was yesterday evening elected president of Victoria Assembly, No. 1, of the Native Sons of Canada. Other officers elected were: First vice-president, D. McLennan; second vice-president, R. J. Bacon; treasurer, Arthur Scurrah; financial secretary, R. Don Smith; recording secretary, Robt. D. MacLachlan; chaplain, J. McLeod; sergeant-at-arms, Rex Askey; inner guard, T. Laurinson; outer guard, Cyril Godson, and historian, J. Jones.

The officers-elect will be installed by Col. Donald McGugan, past national president, and Reg. Hayward, M.P.P., past president, at ceremonies to be held in the New Thought Temple on Thursday, November 3.

New B.C. Companies Get Incorporation

New companies granted incorporation at the Parliament Buildings this week to carry on business in British Columbia are:

British Columbia Musical Competition Festival, under Societies Act, Vancouver.

Bromley Vale Collieries Ltd. (N.P.L.), $125,000, Princeton.

Cargo Service Ltd., $10,000, Vancouver.

Clinton and District Board of Trade, under Societies Act, Clinton.

Couver Cafe Ltd., $10,000, Vancouver.

Deep Valley Logging Company Ltd., $10,000, Vancouver.

Diversified Mining Investments Ltd., $100,000, Vancouver.

La Fonda Co-operative Club, under Co-operative Associations Act, Vancouver.

Licorice Confectionery Company Ltd., $10,000, Vancouver.

MacMorland & Company Ltd., $10,000, Vancouver.

Queens Fruit & Produce Company Ltd., $10,000, Vancouver.

Solvo Products Ltd., $10,000, Vancouver.

Traer & Dickie Ltd., $10,000, Vancouver.

Victor David Neon Signs Ltd., $10,000, Vancouver.

There were no extraprovincial companies licensed during the week.

SPECIAL

Trade-in allowance on your old Washer up to

$50

allowed on the purchase of a new General Electric Washer. The world's finest Washing Machine

ACT NOW

We are only in need of four Used Washers
New G.E. Washers priced from $99.75

Terms as Low as $5.00 Per Month

FREE

To Boys and Girls—Blotters and School Book Covers.

Jameson's Electrical Ltd.

The General Electric Store

717 Fort Street G 1823

DON'T PUT UP WITH an UGLY SKIN

Fruit-a-tives give new beauty

"I was run down and listless. I felt irritable all the time. My face was a sight, due to pimples and rash. I was ashamed to meet people. 'Fruit-a-tives' proved just what I needed. In less than two months my skin cleared up. I got rid of severe constipation and felt full of pep."

Fruit-a-tives . . . all drug stores

LAUDS BRITISH SHARE IN WAR

Chief Credit For Victory Attributed to British by Brigadier J. Sutherland Brown

Chief credit for the winning of the Great War falls to the British people, their navies, armies, airforces and the merchant service, financiers, statesmen and people themselves, in the opinion of Brigadier J. Sutherland Brown, district officer commanding M.D. No. 11. He expressed views to this effect in an address before the Army and Navy Veterans unit yesterday evening.

But the British peoples did not advertise this fact, he added. The German loss might be traced in a large part to the action of Ludendorf in retiring after the Battle of the Somme to the Hindenburg line. The result of the war might have been different if that step had not been taken, he said.

He believed the Germans might have taken the honors had they made their drive from the front from which they had retired. Had they done so Amiens might have been taken and the outcome changed completely.

Mistakes such as that had been made on both sides, the brigader said. It was foolish to believe the Germans were the only ones who had erred.

TRIBUTE TO HAIG

In glowing terms he paid tribute to the work of the late Earl Haig, the British commanding officer, a man of great military knowledge and kindliness of heart. The speaker referred to the splendid co-operation Haig had given Foch.

Kitchener he characterized as a great organizer. The British were not wanting in any lines of endeavor in the war, he said.

The British people had been called upon to furnish the finances for the conflict. And it was the same people who were to-day meeting their liabilities as well as those of other allies.

Brigadier Sutherland Brown contrasted the British and the German navies. The Germans had built their fleet for action in the North Sea. Britain had constructed hers for duty in the long sea-lanes between the different sister Dominions.

ONTARIO TO HAVE FEWER M.P.P.'S

Canadian Press

Carleton Place, Ont., Oct. 21.—Membership of the Ontario Legislature will be cut from 112 to eighty-two and the cabinet, which now has thirteen members, will be reduced by half when the Liberal Party comes into power, according to Mitchell F. Hepburn, M.P., for West Elgin and Ontario Liberal leader.

Attacking the Henry government for extravagance and maladministration of the hydro system, Mr. Hepburn, who addressed the North Lanark Liberal Association here yesterday, said the Liberal Party would not enter a coalition with the Conservative administration.

Pleasing Shoe Values

TRIM!

And What VALUE Too!

Pumps, Straps and Ties, in blonde, patent and kid; some with suede trimmings. Values to $7.00. Saturday $1.95

SATURDAY MORNING SPECIAL; 10 to 12

Hewetson's Children's Oxfords, in black or brown, leather soles. Sizes 5 to 10 $1.00

THE "GRACIA" ARCH SUPPORT SHOE

In Ties, Pumps and Straps. Widths from A to EE to fit your foot. Special, Saturday ... $4.95

Men's "Broadway" and "Winchester" Oxfords and Boots for Saturday. Values to $7. A pair $3.95

Boys' Strong School Boots at special low prices. Sizes 11 to 5 ..... $1.95

ROYAL SHOE STORE
636 YATES STREET

Nanaimo

Nanaimo, Oct. 21—The local lodge of the Daughters of St. George were visited on Tuesday by the Princess Patricia Lodge of Victoria. Sister J. Chapman, president, welcomed the visitors and was presented by the visiting president with a berry dish. A very pleasant social evening was spent, refreshments being served during the evening.

A successful Trafalgar Day was held by Bastion Chapter, I.O.D.E., on Wednesday at the home of Mrs. F. S. Cunliffe, Stewart Avenue. A fine programme was rendered by several well-known local musicians. Presiding at the tea tables were Mesdames H. Petton, T. Spencer and Festyn Foster.

A meeting of the Red Cross branch was held on Wednesday at the home of Mrs. Nicholls, Prideaux Street, when plans were formulated for presentation of the comic opera, "Swami of Bagdad."

The Elks' annual hayseed ball was held on Wednesday evening in the Pygmy Hall and was most successful, 600 dancers being present. Miss Joy Canning gave dancing exhibitions.

The funeral of the late Robert Patterson was held on Wednesday afternoon from the D. J. Jenkin's Undertaking Chapel. The service at the chapel was conducted by Rev. F. V. Hitchcox and at the graveside was under the auspices of the Free Masons.

SILVER DISCUSSION

Butte, Mont., Oct. 21 (Associated Press).—President Hoover yesterday telegraphed to Republican headquarters here his assurance that as a condition to the participation of the United States in the World Economic Conference to be held later this year, the whole silver question "would be fully dealt with."

Rev. O. L. Juif gave an interesting paper on "Has Christianity Failed," at the meeting of St. Mark's Anglican Young People's Association, Wednesday evening. William Butts presided. Reports from the badminton, billiard and social conveners were read. Some new rules regarding badminton were read. It was also decided to hold a debate on some future programme night. This debate: "Are Chain Stores a Detriment?" will be under the convenership of H. George. All members were asked to attend the Hallowe'en party to be held by the Junior Anglican Young People's Association. At the next meeting, on November 2, H. George will give a radio talk, which promises to be very intersting and educational. The announcement was made that a joint badminton game will be staged at St. Barnabas Hall on October 22, to which all branches are invited.

SAFEWAY STORES

DISTRIBUTION WITHOUT WASTE

Save Safeway Free Recipes —Now Issued Every Week

Tested and Proven Tasty by Safeway Homemakers' Bureau

In addition to gathering choice foods for you Safeway is now ready to give your meal-making a new interest to help you prepare new, delightful dishes, to help you serve more appetizing, more wholesome meals without waste and at least delay.

The Homemakers Bureau is kept up by Safeway Stores to give you real aid. The Bureau numbers ten domestic science experts, cookery authorities, women as practical as you yourself, who gather and originate Safeway recipes. They prove them tasty, nourishing, economical by actual test.

GET A FREE RECIPE AT YOUR SAFEWAY STORE THIS SATURDAY. Obtain new ones free each week thereafter.

NOTE Safeway has had made thousands of cabinets as illustrated above to hold Safeway Recipes for quick reference. Cabinets are enameled in green, cream and yellow. They are supplied Homemakers at actual cost, 65¢ each, including index.

Prices Effective Saturday and Monday, Oct. 22 and 24

BUTTER HIGHWAY Parchment Wrapped 3 lbs. - - 65c

PEACHES--PEARS	CHOICE LIMIT 3 TINS 16-oz. tins	Each 10c
GRAPENUT FLAKES		2 pkts. 21c
PEAS	ROYAL CITY—SUPER 6s LIMIT 6 TINS 16-oz tins	3 for 25c
TOMATOES	CHOICE LIMIT 6 TINS No. 2½ tins	3 for 25c
BACON	SLICED ½-lb. pkts.	lb. 17c
SOUPS	TOMATO or VEGETABLE ROYAL CITY	3 for 20c
CORN	ROYAL CITY No. 2 Tins GOLDEN BANTAM	2 for 23c
TISSUE	SABLE Large Rolls	3 for 25c
RICE KRISPIES	Kellogg's	Each 10c
ONIONS	OKANAGAN Medium Size	5 lbs. 9c
CELERY	LARGE AND WELL BLEACHED	Each 8c
LETTUCE	Large and Crisp	2 for 5c
SWEET POTATOES	Medium size	4 lbs. 19c
Jelly Powders	Max-i-mum Assorted	3 for 10c
Pork and Beans	ROYAL CITY 16-oz. tins	4 for 25c
SOAP	KIRK'S CASTILE Large Bars	6 for 25c
CUSTARD	BIRD'S Regular pkts.	2 for 19c
RAISINS	AUSTRALIAN SULTANAS 2-lb. pkts.	Each 25c

POTATOES NETTED GEMS — Clean Stock 10 lbs. - - 9c

Meat Department

STAR SPECIAL PORK SHOULDERS lb. 6½c

Pork Spareribs 2 lbs. 15c

Pork Sausages ... lb. 15c

Pork Butts Very Meaty Lb. . . . 9½c

SPRING LAMB, Shoulders	lb. 9½c	BLADE RIB ROASTS	lb. 8c
SPRING LAMB, Legs	lb. 21c	POT ROASTS	lb. 8c
SPRING LAMB, Loins (as cut)	lb. 15c	CUBE STEAKS	each 10c

SIRLOIN ROASTS BEEF (cut short) ..... lb. 19c

Cottage Rolls lb. 13c
Picnic Shoulders lb. 10c
Ganior's Ham, half or whole lb. 17c

Spring Chickens For Roasting 4 lbs. Average Each ... 90c

Mutton Specials
Mutton Shoulders lb. 6½c
Mutton Legs lb. 15c
Mutton Loins (as cut) lb. 10c

Prices Effective Saturday and Monday, October 22 and 24

Safeway Stores Limited

Strenuous Campaign Faces Local Senior A Rugby Squads

THE SPORTS MIRROR

Aston Villa Has Clinging Way in Regard to Players

* * *

Explains Reason Charlton Were Unable to Secure Astley

* * *

Portsmouth Making Serious Effort to Get Players

* * *

Several Minor League Ball Clubs Are in Dire Straits

ASTON VILLA, who are setting the pace for the remainder of clubs in English first division football, have the reputation of being the hardest club in professional football to persuade to part with a player. They say no club can touch the Villa in this respect. A manager from a team was looking for an experienced back a few weeks ago, ready to play for a first team. Instantly someone thought of Bowen, the left back of Aston Villa. He is a fine defender, fit for anything, but kept in reserve team football by the consistency of Tommy Mort. The manager shook his head and replied in the negative when approached with the idea of securing Bowen. His reply was that the Villa never part with a good player unless under exceptional circumstances. It is no good tempting them with money. They will state they just don't want to sell. And that's the end of it.

* * *

This probably provided the reason why an effort of Charlton Athletic to get Astley back failed near the end of the season. Charlton were willing to give the Villa what they paid for this Welsh international. The Villa's answer was a quiet but firm negative. "Thirty thousand dollars wouldn't get him," they said. "We don't want to part.

* * *

When Swansea Town parted with Cyril Pearce, their centre-forward, to Charlton during the close season many people affirmed that they had made a mistake. Pearce went, but soon afterwards the Swans landed Tudor Martin from Wolverhampton Wanderers. The facts of the case are, briefly, that Swansea required money. Pearce was the best player they had. The Wolves knew what he could do. They wanted him back and were willing to throw Arthur Buttery into the deal. Swansea wanted more money than the Wanderers were prepared to pay. Incidentally they did not want Buttery. So Pearce went to Charlton and Swansea got their figure. They also seemed to be quite satisfied with Martin. Already he is interesting other league clubs.

* * *

Portsmouth feature rather prominently in search for players. Their frequent visits to Scotland, for instance, are the cause for much comment. Yet Portsmouth do not expend large sums in transfer fees. The club confines its attention chiefly to junior players. In Scotland there is a wide field for such activity. Pompey have several player earmarked. One of their fancies is for a lad named Dewar, not the Dewar of Third Lanark, but the left back of Strathclyde. If Portsmouth have a big fancy in the upper circles it is for Dave Wilson, the centre-forward of Hamilton Academicals. Portsmouth needs a centre-forward and Wilson might suit them.

Minor league baseball teams apparently suffered a severe falling off of gate receipts in the season just completed as two of them have announced themselves in difficulties. The Atlanta team in the American Association has gone into receivership with the world famous golfer Bobby Jones as temporary receiver, while the Toronto club of the International League, has gone into voluntary bankruptcy. The latter team has been in a bad way financially for several years and the last season was the straw that broke the camel's back. Several other clubs in the major leagues had a hard task making both ends meet this year, so it isnot surprising that minor teams are in trouble.

* * *

The Toronto management apparently made a mistake when they made a player arrangement with the Detroit American League club. Toronto got all the worst of the bargain. The fans lost interest. They couldn't understand why popular players like Dale Alexander, Frank O'Rourke, Harry Davis, Billy Rogell, Herman Layne, Joe Kelley, "Flash Gilhooley and others were allowed to depart. It was apparent that no effort was being made to build up a championship team. This year the Leafs finished last. So Toronto turned thumbs down on pro ball and left the owners in a sad plight. It is possible that a way will be found out of trouble but it will be no easy task getting backers in days like the present.

TWO HOOP GAMES AT J.B.A.A. GYM

Two exhibition basketball games will be staged at the J.B.A.A. gymnasium to-morrow evening, the first of which will get under way at 7.15 o'clock. J.B.A.A. senior "B" girls will face Standard Steam Laundry in the opener, while C.P.S. senior "A" quintette will stack up against the oarsmen's senior "B" squad in the second attraction. Following the games, the visiting teams will be guests at the first basketball dance and social of the season, to be held in the clubrooms. Dancing will commence at 9 o'clock and refreshments will be served.

Five Teams In First Division Appear Strong

Navy Looms as Formidable Threat for Honors in Local Competition; Bays Sign Up Fast Men for Backfield Duty and Line Up Strong Scrum; Many Wanderers' Stars of Last Year Back for Fray; Expect Several Canadian Rugby Players to Turn Out With Fifth Regiment; New Blood Added to Scottish Team

One of the toughest campaigns that has ever faced senior rugby squads of the city loomed to-day as team managers announced the signing of certain players for the Senior A division, following the entrance of teams at a special meeting of the Victoria Rugby Union yesterday evening. Five fifteens will be in the fight all the way, according to the opinion of followers of the game, following a survey of the material on hand.

Not the least dangerous this season will be the husky Navy team which captured the first half laurels last year. As in the 1931-32 play the boys from the blue-jacket brigade will field a husky, fast-moving team. In weight they should be the heaviest in the league.

Bruce Robinson, soccer player who broke into the English code last year to play smart games as fullback, will be on the job again with such stars as George Stagg, Chuck McDonald, Bill Porteous and Ken Adams in the backfield. In brawn and speed they will stack up well against the other squads. "Tiny" Swetnam, Nixon, Donald and several other huskies are listed for duty in the scrum, while "Ginger" Hudson will probably act as liason between the pack and the backfield.

BAYS SIGN FAST MEN

James Bay Athletic Association, under Bob McInnes, promises to bring back a squad which will rival many of their old Barnard Cup holding fifteens of a short time ago.

Speed and punch will feature the backfield, Lynn Patrick, Joe Addison and Pete Turgoose, rated as three of the fastest sprinters in the city, will operate on the three-quarter line, to which Brian Hunnings and Chris Usher will lend lots of drive. Bill Latta will furnish a smart boot for the backfield kicking duties, while "Buzz" Brown and Bill Murray, who saw service with the Capital "reps" last year promise to make a smart halfback pair.

In the scrum, Horace Goad, "Old Man of the Mountains," will return to play with such teammates as Petticrew, Paul Sprinkling, Schultz and Sandy Smith, all boys of weight and power.

FACE HARD ASSIGNMENT

Many of last year's men will be back with the Wanderers. The club appears to face quite a task in building up a good backfield, but may be able to make a smart division out of such men as "Sonny" and Ned Symons, Mead Robins, Roy Haines, Ian Acland, Thornberry, Jack Gann and Ken Ellis

Ian Douglas, Tom Golby, Harry Scott, Bill de Blaquire, Basil Hood and Dud King will probably operate in the Oak Bay scrum.

The team showed great spirit last season and should be digging right along this year.

Several of the city's Canadian rugby players will probably turn out with the Fifth Regiment. Roddy McInnes, star fullback of 1931, will be back in the fray as last defence; "Muzz" Patrick, Frank Skillings, Maurice McLeod, an importation from the Meralomas' grid team, and Chuck Haddon may wear the Gunners' uniform in the backfield, while "Bunny" Cox, Bert Buller, Bob Engleson, Bill Wharton, Dan Doswell, George Warnock and Geof D'Arcy may see service in the forward division.

NEW BLOOD IN SCOTS

Considerable new blood will appear in the ranks of the Scottish. There is a possibility Ted Colgate will attempt to fill the shoes of Jackie Brydon, who is out of town, in the berth of fullback.

Bill Boorman and "Chuck" Copeland, two other Victoria College-developed three-quarters, are expected to add to the speed of the Scots' three-quarter line, Larry Henderson is again slated for duty inside. Sid Normington may team up with him on the three-quarter line. If Harry Robson does not play for College's entry, he is also expected to line up with the Highlanders.

In the forward division there will be plenty of strength with Bruce and Campbell Forbes, Johnny Rowland, Ted May virtually assured of places. Many other promising men are trying for places in the scrum and the advantage of using Senior B players when necessary will assure the squad of plenty of material for the veteran coach, Bob Travis, to whip into shape.

With the rain softening the ground nicely, outdoor workouts will start shortly and the boys should be in good condition for the opening clashes on November 5.

BRAVES PLAY LACROSSE AND FAMILIES WANT

Wives and Children of Squamish Indians Seek Aid From Department

Sport-loving 'Bucks' Have Not Provided Food or Clothing For Dependents

Vancouver, Oct. 21.—While Andy Paul's Indian Braves from the Squamish band are away playing lacrosse for the Mann Cup their wives and children on the reserve are in distress.

Indian Agent F. C. Ball has been besieged with requests for food and fuel for families whose heads have been too busy practicing and playing lacrosse in recent weeks to go fishing or do much work of any kind. Even the wood was not chopped.

Appeals for the necessities of life have come from young wives of some of the lacrosse players.

Mr. Ball, understanding that the club received a share in the gate receipts, guaranteed a bill for underwear and warm clothing suitable to the colder climate into which the players were going.

An official of the Canadian Amateur Lacrosse Association personally bought railway transportation for the Braves and the coach was provided with funds to pay for their meals en route, it is stated by officers of the British Columbia Lacrosse Association.

Clothing, it is explained, is not the sort of thing that an amateur can accept from the proceeds of the game and retain his amateur standing.

NEEDS CARED FOR

The Indian agent has taken care of the immediate needs of the women and children, but the clothing bill is not chargeable to the department.

As an instance of the extent to which lacrosse has absorbed the attention of the Indians, Mr. Ball says that some time ago they asked for salt with which to put down fish. A ton and a half of salt was shipped to the reserve, but the Indians were too busy with lacrosse to go fishing and the salt is still there, probably unfit for use by now.

MIMCO WILL PLAY ARGOS

First Game of Canadian Box Lacrosse Championship Is Scheduled For To-night

Winnipeg Under Leadership of Frank Fredrickson, Former Ice Hockey Star

Toronto, Oct. 21.—Frank Fredrickson, the old hockey master, led a challenging Winnipeg Argo lacrosse brigade into town to-day for a two-of-three-game series here against the Mountaineers of Mimco with the historic Mann Cup at stake.

Champions of the west, the Fredrickson-coached team play Mimco to-night in the first series game at Maple Leaf Gardens. Argos are fresh from victory in their sectional final over Squamish Indians, British Columbia contenders.

The finalists will inaugurate a new era in Mann Cup lacrosse as they battle for the Dominion championship indoors at seven men a side and definitely leave behind the twelve-man game.

The westerners' main forte is speed and super shiping ability supported by Goalie Frank Hawkins, who guarded the nets for Canada in the Olympic games at Los Angeles.

The Mountaineers turned back the Quebec titleholders, Verdun, by a 15-to-3 score for the eastern Canada title. The biggest obstacle in their march to the championship proved to be Fergus, who inflicted the only loss they suffered in their last ten games.

FIGHT RESULTS

BOXING

Boston—Unknown Winston, Hartford, Conn., outpointed Ernie Schaaf, Boston (10); Frankie Simms, Cleveland, knocked out Jack Sigmore, Cambridge, Mass., (1).

Savannah, Ga. — Chino Alvarez, Havana, and Lou Terry, St. Louis, drew (10).

Wilmington, Del.—Jimmy Smith, Philadelphia, outpointed Sylvan Bass, Baltimore (8); Dan Hassett, Philadelphia, outpointed Joe Raymond, Baltimore (6).

Erie, Penn.—Frankie Pojarski, Erie, knocked out Eddie Lord, Cleveland (4); Gene Morretti, Erie, outpointed, K. O. Kelly, Akron, Ohio.

Oklahoma City, Okla.—Babe Hunt, Ponca City, knocked out Sergt. Bob Brooks, San Diego, Cal., (1).

Muncie, Ind.—Jack King, Little Rock, Ark., outpointed Jerry Eliet, Louisville Ky., (10).

WRESTLING

Salem, Mass.—Billy Bartush, 215, Chicago, won two falls out of three from Bob Wilkie, 206, Buffalo.

Washington, D.C.—Johan Richtoff, 235, Sweden, threw Frank Brunowitz, 212 Chicago, 5.30.

Chicago—Ray Steele, 210, California, threw Joe Devito, 207, St. Louis, 21.01.

Miracles of Sport — By Robert Edgren

Important Matches In English Soccer

Aston Villa, First Division Leaders, Oppose Birmingham To-morrow

Arsenal Will Take on Liverpool; Glasgow Rangers Battle Hearts

London, Oct. 21.—Fighting for supremacy in the first division of the English League a quartette of leading teams meet tested foes in to-morrow's games. Only three points separate the four—Aston Villa, Arsenal, Derby County and West Bromwich—in the standing, and all need victories to remain at the top of the heap.

In the outstanding game of the day, Aston Villa, leaders by only a point over Arsenal, will be battling to chalk up a victory when they clash with their neighbors, Birmingham, at Villa Park, Arsenal, after making a fine win over Blackburn Rovers last week-end, are at home to Liverpool, and West Bromwich Albion are at home to Newcastle United.

Still minus Gallagher, Chelsea will hardly be a match for Derby County, third-place occupants.

Four of the first five teams in the standing figure in the two feature Second Division matches. Bradford City, the leaders, travel to the home grounds of Plymouth Argyle, who are only two points behind them but in fourth place.

The second-place Stoke City outfit are at home to Port Vale, fifth place occupants, trailing Bradford City and Stoke City by four points. Both the latter, tied in points, must win to fend off the challenge of Bury, who need only a point to overhaul them

Bury play at Grimsby Town in their encounter to-morrow and are accorded the best chance of winning of any of the leading teams.

Glasgow, Oct. 21.—Four of the five teams closely grouped at the top of the Scottish League, First Division, standing, contest two feature matches to-morrow.

Rangers, league leaders, clash with Hearts of Midlothian, who are in fourth position, on the latter's home grounds, and the second-place Celtic outfit are at home to Motherwell, who occupy fifth position, but are only a point behind Rangers.

Of the leaders, Aberdeen, in third place, are given the greatest opportunity of improving their position. They meet the lowly Morton outfit on the latter's home grounds.

In the Second Division, Queen of the South, leaders, meet worthy opposition in Forfar, but they have the advantage of playing at home. Hibernians, close on the heels of the leaders, have easier opposition when they meet Alloa. Clyde, Rovers, Dunfermline Hearts, expect a victory over Montrose.

WESTS TO MEET

A meeting of the Victoria West First Division football eleven will be held to-night at 8:15 o'clock at 519 Joffre Street. All players are asked to attend, as important business will be discussed.

MEETS FORSGREN

RONALD BLAKE

heavyweight wrestler from Los Angeles who will meet Jack Forsgren, Vancouver, in the main event on to-night's card at the Pacific Stadiums. The first bout will start at 8.45 o'clock.

U.S. SWIMMERS WILL MAKE TOUR

Los Angeles, Oct. 21. — Clarence (Buster) Crabbe, 400-metre free style champion, and Mickey Riley, springboard diving champion of the tenth Olympiad, will leave here November 18 for a series of exhibitions in Australia, it was announced yesterday. Crabbe will meet Roy Charlton, Australian Olympic star, in several of his races.

MEDAL WINNERS

Miss Mackenzie-Grieve won the class "A" monthly medal round at Uplands Golf Club yesterday with 92-20—72. Mrs. Nickson took the prize in class "B" with 98-24—74.

MAT CARD ON THIS EVENING

Jack McLaughlin and Jack Forsgren Appear in Bouts at Pacific Stadiums

Vancouver's two well-known wrestlers, Jack Forsgren and Jack McLaughlin, will appear on to-night's wrestling card at the Pacific Stadiums. In the eight ten-minute round main event Forsgren will go up against Ronald Blake, Los Angeles, while in the five eight-minute round semi-windup, McLaughlin tackles Jack Slater, Chicago. In the local preliminaries S. Mascall will meet V. Blunt and Lloyd Fenlon opposes R. Hopkins. The first bout will start at 8.45 o'clock.

Vancouver, Oct. 21.—Treating the fans to a sparkling performance of clean, fast wrestling, replete with action for the entire five rounds, Jack McLaughlin, Canadian middleweight, and Marvin Barrackman, Seattle, took one fall each to draw in the second half of the double main bill on the wrestling programme here yesterday evening.

The first two rounds were even with both grapplers sliding and twisting away from seemingly impossible holds. Barrackman drew first blood in the third when he applied an armlock on McLaughlin and the latter was forced to concede the fall.

McLaughlin squared the match in the last round to earn a draw when a flying wristlock and body press sent Barrackman's shoulders to the mat. McLaughlin weighed 155, Barrackman 160.

Jack Forsgren, Vancouver fireman, won from Hal Rumberg, Spokane wrestler, in the other half of the double bill. The first fall went to Rumberg in the third round with a body slam. Forsgren came out in the next canto, however, and evened matters with a body slam and press, and was given the call when Rumberg was unable to answer the bell for the last round.

Forsgren scaled 212, Rumberg 218.

In the other match on the card Chet Wiles, Portland, and Bob Myers, also of Portland, went five fast rounds to a draw, each taking a fall.

Myers tossed Wiles out of the ring in the third with a flying scissors for the first fall. Wiles was given a draw when he was awarded a fall in the next round on a foul.

Wiles weighed 171, Myers 165.

McCready Handles Cantonwine Rough

Toronto, Oct. 21—Earl McCready, the former Canadian Olympic wrestler who used to be a mild sort of fellow when he first took to professional grappling, got tough yesterday evening and won a spectacular two-out-of-three-fall victory over Howard Cantonwine, chesty showman from Portland, Ore.

The 230-pound Amulet, Sask., giant tossed "Hangman Howard" with a series of flying scissors holds, interspersed with the odd body slam that left antonwine limp.

McCready took the first fall in 29.27, lost the second in 18.15 and won the deciding fall in 17.40.

Hamilton Favored To Whip Wheelers In Rugby Feature

Bruising Tigers Picked to Humble Canadian Football Champions on Their Home Field; University of Western Faces Turning Point in Match With Toronto Varsity; Mustangs Must Win to Stay in Running for Intercollegiate Title; Balmy Beach Tangles With Hmailton Cubs

Toronto, Oct. 21—The football campaign in the east reaches the half-way mark to-morrow, the stage where surprising things usually start to happen in a big way.

The gunning to date has been marked by only one major upset—Western's defeat by McGill—but a string of near-catastrophies has given promise there may be more serious opposition for the favored before the autumn festivities are over.

Chief points of uncertainty this week-end are Montreal, Hamilton and Toronto. Called to whip the champion Wheelers in Montreal, Hamilton Tigers may run into stiffer competition than they can handle. The Varsity-Western fixture here is still a very open question and Balmy Beach are no more than slight favorites as they set out to down Hamilton Cubs in Hamilton.

The widespread tidings that Montreal, without Warren Stevens, is a considerably weaker outfit than the 1931 title holders, are based only on the fact that the Wheelers have not been mounting up such high points total as a year ago.

VARSITY HOLDS EDGE

Because they will be at home, Varsity holds a slight edge in the betting over Western's Mustangs—but that is about all.

A Western win would throw open the intercollegiate race to three teams if McGill do what is expected and beat Queen's at Kingston. A Varsity win would just about sink the Western ship and leave McGill and Varsity to duel it out.

Balmy Beach can retain their mathematical chance of winning the group with a victory over Hamilton Cubs.

To-morrow Hugh Stirling brings the Imperials here for a light workout against St. Michael's College, intent on recording a fourth consecutive win.

At Ottawa, Argonauts and the Roughriders mix it to see which remains in the cellar of the Big Four.

BOWLERS ARE GIVEN PRIZES

Women and Men Players of C.P.R. Club Stage Annual Presentations

The women of the Canadian Pacific Lawn Bowling Club held a banquet and prize distribution at the C.P.R. clubhouse this week. The color scheme was yellow chrysanthemums and pink dahlias for table decoration. The honorary president, Mrs. C. D. Neurotsos, and honorary vice-president, Mrs. J. H. Alexander, were present and presented the prizes to the winners. Mrs. Neurotsos also donated a cup for next season.

Macdonald competition for doubles—1, Mrs. A. Jones and Miss Richards; 2, Mrs. D. Jones and Mrs. Austin.

Alexander Cup for singles—1, Mrs. A. Jones; 2, Mrs. Owens.

Rink game won by Mrs. D. Jones, Mrs. Owens, Mrs. Armstrong and Mrs D. Robertson.

Following supper, bridge was played, the winners of prizes being: First, Mrs. Armstrong, consolation Miss Hearn.

The men's section of the Canadian Pacific Bowling Club held their closing meeting and presentation of prizes this week also at the C.P.R. clubroom.

During the evening the following prizes were presented:

Club singles—1, J. Johnston; 2, J Owens.

Club doubles—J. Belanger and P. Harris.

Club rinks—A. Broderick, A. Wallace, J. Johnston and J. Raeside (skip.).

The following were elected delegates to the Greater Victoria District Lawn Bowling Association gathering: W. Armstrong, D. Breconridge, J. Belanger, G. B. Dixon and T. H. Mayne.

Following the distribution of prizes, a smoking concert was held which proved very successful and brought a most prosperous season to a close.

RUGBY FINALS ARE ARRANGED

Calgary Altomahs Engage B.C. Champions on Their Grounds November 5

Winnipeg, Oct. 21.—Western Canada Rugby football playdowns, both senior and junior, start on November 5, with the finals set for November 12.

Alf C. Dowd, secretary of the Western Canada Rugby Football Union, announced the playdown schedule here, yesterday.

In the senior division, on November 5, Manitoba champions (Winnipeg Saint Johns) play at the home of the Saskatchewan winners, while Alberta (represented by the Altomahs of Calgary) play at the home of the British Columbia champions. The latter series may be two games instead of sudden death, if mutually arranged between contesting clubs. The winners of Manitoba-Saskatchewan play the final at the home of the Alberta-British Columbia winners.

In the junior division, Saskatchewan plays at Manitoba, November 5, and the winner of this series travels to Alberta for the final on November 12, providing the senior finalists are not in the same city, in which event Alberta will play at the home of the Manitoba-Saskatchewan winner.

Large Entry For Par Competition

Twenty-two women golfers will compete in the annual par competition at the Victoria Golf Club on Tuesday. Ten will tee off in the "A" class and the remainder will seek the "B" class honors.

Draw follows:

"A" CLASS

Mrs. Sayward-Wilson and Mrs. Allen.
Mrs. Hadley and Mrs. Howard.
Mrs. Mockill and Miss Carey.
Mrs. Paterson and Miss Benson.
Mrs. Seatle and Mrs. Watson.

"B" CLASS

Miss Bruce and Mrs. Musgrave.
Mrs. Davis and Mrs. Howell.
Miss Cotton and Mrs. F. J. D. Pemberton.
Mrs. Hyndman and Mrs. Benson.
Mrs. J. H. Wilson and Miss R. Jones.
Miss Irving and Mrs. Barber-Starkey.

THREE SENIOR SOCCER GAMES

Two Matches To-morrow in Coast League and One in Victoria and District

Three senior football matches will be played to-morrow afternoon, two in the Victoria division of the Coast League and one in the Victoria and District League. In the former league the pace-setting Saanich Thistles will engage the Victoria West team at lower Beacon Hill, and Esquimalt will oppose Victoria City at Heywood Avenue. Both fixtutres will start at 3 o'clock.

The Victoria and District League engagement will bring together the Jokers and Macabbees at the Central Park at 2.45 o'clock. On Sunday the North Ward eleven will oppose Duncan at Duncan.

Two matches will be played tomorrow in the second division of the Coast League with Victoria West and Saanich Thistles meeting at upper Beacon Hill and Esquimalt opposing Victoria City at central Beacon Hill.

Only one match will be played in the Junior League to-morrow with the Jokers and Oakland meeting at Victoria West Park at 3 o'clock in the first game of the lower island cup competition.

Some of the line-ups follow:

Jokers seniors—Rogers, Rivers, Cann, Stofer, Sage, Anderson, Murray, Hillier, Telfer, J. Viggers and Collins. Reserves, Petford and McClimon.

Victoria West — Marley, Moody, Wright, Lorandini, Peers, Borde, Connorton, Youson, Gibbons, Okell, Mulcahy, Cockin, Stewart and Shanks.

Saanich Thistles—Wilmshurst, Essler, Leggett, R. Williams, Viggers, Jim Crowe, Joe Crowe, Price, Mail, Burns, Morgan, Harper, McKenzie and Duncan.

Esquimalt — De Costa, March, Joe Watt, John Watt, Boyd, Sweeney, R Stewart, A. Stewart, Pepin, Wagland Edwards, McAllister and Barnswell.

The remaining fixtures in the Hayward Cup series for teams in the Wednesday Football League have been announced as follows:

October 26—Hudson's Bay vs. Empress Hotel, Heywood Avenue; Johnson Hearts vs. Saanich United, Beacon Hill Alcock, Navy, bye.

November 2—Navy vs. Hearts, Beacon Hill; Johnson, Saanich United vs. Empress Hotel, Heywood Avenue; Alcock Hudson's Bay, bye.

November 9—Hudson's Bay vs. Navy Beacon Hill; Alcock, Empress Hotel vs Hearts, Heywood Avenue; Johnson Saanich United, bye.

November 16 — Saanich United vs Navy, Heywood Avenue; Alcock, Hudson's Bay vs. Hearts, Beacon Hill; Johnson, Empress Hotel, bye.

November 23 — Hudson's Bay vs Saanich United, Heywood Avenue Johnson, Navy vs. Empress Hotel Beacon Hill, Alcock, Hearts, bye.

November 30 — Empress Hotel vs Hudson's Bay, Beacon Hill; Johnson Saanich United vs. Hearts, Heywood Avenue; Alcock, Navy, bye.

December 7—Hearts vs. Navy, Heywood Avenue; Johnson, Empress Hotel vs. Saanich United, Beacon Hill, Hudson's Bay, bye.

December 14—Navy vs. Hudson's Bay [illegible] Hotel, Beacon Hill, Saanich United bye.

Victoria Gridders Are Determined To Halt Meralomas

Carpentier Will Seek Movie Role

Hollywood, Oct. 21.—Georges Carpentier, former French heavyweight, who made boxing history in his fight with Jack Dempsey, came to Hollywood yesterday, as debonair as ever, to try his chances at becoming a film actor.

Carpentier took a screen test at Paramount studios for a role in "King of the Jungle."

PAL BLADES
5 for 25¢
SOLD EVERYWHERE

DORIGEN IS NOW FAVORED

Quoted at Odds of 11 to 2 For Cambridgeshire Stakes Next Wednesday

Newmarket, England, Oct. 21.—Yesterday's call-over of betting odds on next Wednesday's running of the Cambridgeshire Stakes showed Dorigen the favorite at 11 to 2 against. Other odds quoted were: Totaig, 100 to 12; Glannerg, 13 to 1; Andrea and Pricket, 100 to 6; Double Arch and Diamantee, 22 to 1; Diolite, 25 to 1; Beneficial and Ada Dear, 28 to 1; Slipper and Wyvern, 33 to 1; Abbot's Worthy, Galdennis and St. Oswald, 40 to 1; Apperley, Scatter Cash and Becti, 50 to 1; Blandearna, 66 to 1.

Probable starters and their jockeys for the mile-and-one-furlong classic are announced as follows: Slipper, Perry; Wyvern, St. Oswald, C. Gray; Alluvial, Catslake; Diolite, Fox; The Pen, Clifford Richards; Andrea, Beary; Venturer, Gethin; Great Scot, Collins; Wyvern, Jellies; Rear Admiral, Harry Beasley; Double Arch, Steve Donoghue; Thauka, Elliott; Totaig, Rosen; Dorigen, Weston; Beneficial, Sam Wragg; Royal Athlone, James; Pal o' Mine, Nevett; Ada Dear, F. Rickaby; Seraph Boy, Barber; Becti, Robertson; Scatter Cash, E. Smith; Duodecagon, Dines; Glannerg, Sirrett; Leicesterlane, P. Evans; Diamantee, W. Rickaby; Pullover, Richardson; Sea Cat, Carr; Pharaoh III, Rowley.

No jockeys have yet been named for Galdennis, Hunter, Pricket, Apperley, Blandearna and Abbot's Worthy.

STUBECKE AND ZACH IN LEAD

Lap Ahead of Two Other Teams in Montreal Bike Race; Peden Moves Up

Montreal, Oct. 21.—The hard-riding team of Bernhard Stubecke and Freddie Zach were still out in front to-day in the six-day bicycle race. After pedalling 1,800 miles, they were a lap ahead of the teams of Laurent Gadou-Toy Beckman and Al Crossley-Jules Audy.

The remaining five teams in the race were strung out, but there were only seven laps between the leaders and the tail-end crew of Parrott-Rush.

In sprint points, Torchy Peden and Reggie Fielding, wearing the colors of the Maroon Hockey Club, were leading with 386.

FIFTH WILL MEET C.P.S.

Regiment Hoop Squad Will Be Strengthened To-night by Appearance of L. Patrick

C.P.S. Will Trot Out Two New Men; Two Other Games Carded at High School

With both teams fighting for their initial win of the season, to-night's senior A men's basketball game between the Fifth Regiment and C.P.S., to be played at the High School gym, should provide plenty of action. The troops were defeated by the fast travelling Blue Ribbons, while the lumbermen were set back by the youthful Beavers. The other two games will bring together the Navy and Normal School in a senior C tussle, and the J.B.A.A. Whites and Standard Steam Laundry in a women's fixture.

Strengthened for to-night's game by the initial appearance of their skipper, Lynn Patrick, the Regiment feel that they will be hitting on all five and will win hands down. The remainder of the team will be made up from the following: Cudlip, Caddell, Jones, Martin, Peden, Shepheard and Buzz Brown.

The C.P.S. will use all their stalwarts with the exception of Jack McKenzie, who will be out of town and will be reinforced by two younger players. Alan Wright, formerly with the J.B.A.A. and Fred Harding a Y.M.C.A. player, will be the younger talent to see action with the lumbermen, while the old guard will consist of Butler, Davis and Skillings.

The two preliminary games also point to be fast encounters, and some good basketball should result.

Tommy Macedo will referee all games.

The complete card follows:

7.30 p.m.—Senior "C" men, Navy vs. Normal School.

8.15 p.m.—Senior women, J.B.A.A. Whites vs. Standard Steam Laundry.

9.00 p.m.—Senior "A" men, C.P.S. vs 5th Regiment.

ON LOCAL CARD

ELMER HOLZWORTH

heavyweight wrestler from Chicago who will meet John Freberg, Seattle, in the semi-windup on tomorrow evening's card at the Tillicum gym. In the main event Nore Jerlstrom, Minneapolis, goes up against Indian Jack Smith, Oklahoma. The local preliminary will bring together Johnny Pears and "Fat" Griffin in a four-round bout. The first bout will start at 8.45 o'clock.

Medalist Beaten In Handicap Golf

The first round of match play in the annual men's handicap championship at the Colwood Golf Club was featured by the defeat of the medalist, C. S. Whiting, by Al. Falk, 4 and 2. A number of close matches were seen.

First round results follow:

CHAMPIONSHIP FLIGHT
(First Round)

A. C. Falk won from C. S. Whiting, 4 and 2.
A. D. Davies won from J. R. Kingham, 3 and 1.
R. W. Mackenzie won from R. H. Lyons, 3 and 1.
A. W. Millar won from J. Hodgins, 5 and 4.
A. Dennison won from W. Cathcart, 1 up.
J. H. Beatty won from R. J. Darcus, 1 up.
Dr. W. J. Gibson won from T. H. Leeming, 5 and 3.
J. C. Pendray won from Bob Schwengers, 2 up.

SECOND FLIGHT
(First Round)

Dr. F. M. Bryant won from George Simpson, 2 up.
J. M. Nichol won from B. R. Ciceri, 2 up.
A. T. Goward won from R. Hocking, 3 and 2.
N. Wallace won from J. N. Findlay, 3 and 2.
W. Newcomb won from E. N. Horsey, 7 and 6.
T. Bowden won from J. P. Land, 5 and 4.
George Straith won from C. Denham 4 and 2.
P. Edmonds won from Dr. A. Webster, 3 and 2.

FOURTH FLIGHT

T. L. Swan won from J. H. Richardson, 3 and 1.
A. M. D. Fairbairn won from J. H. Lee, 3 and 2.
P. Crindle won from F. J. Hall, 2 and 1.
J. A. Craig won from Captain Wingfield, by default.

Dr. Art Webster Wins Golf Event

Dr. Arthur Webster returned a card of 84-18—66 to capture the monthly medal tournament at the Royal Colwood Golf Club this week. Alex Straith finished in second place with a gross 79, which his eight handicap reduced to a net 71.

POOR PA

BY CLAUDE CALLAN

"Bella has given up the idea of gettin' a divorce. She's been tryin' to reduce, but she's gettin' fatter, so she's goin' to keep the husband she's got."

(Copyright 1932 Publishers Syndicate)

Win Will Retain Locals' Chances For League Title

Victory Over Undefeated Leaders of Big Four Canadian Rugby Circuit Will Keep Victoria in Running; All Local Players Primed for Important Match; Intend Using Forward Passes Which Proved So Deadly Against Varsity Last Saturdy; Match Starts at 3 o'Clock

Determined to retain their slim chances of winning the Big Four Canadian rugby championship Victoria gridders will go out to-morrow at the Royal Athletic Park with every hope of turning back Vancouver Meralomas, undefeated leaders of the league. The match will get under way at 3 o'clock and in view of Victoria's fine win over Varsity last week-end, a good attendance is expected.

Coach Doug. Roberts stated to-day his boys were all in fine trim with no injuries to contend with. He announced his starting line-up as follows: Left end, McInnes; left tackle, Cox; left guard, Bob Engleson; centre, Johnny Plant; right guard, Buller; right tackle, Acland; right end, L. Patrick; quarter-back, Smith; halfbacks, M. Patrick, Gribble, Stipe and Lemm. For reserves Victoria will have Usher, Haddon, Billingsley, Hall, Hunnings, Colgate, Rasmussen, Doswell, McLeod, D'Arcy, Goad and Bruce Forbes.

Last Saturday the Victoria team turned in its best performance of the season to crush Varsity under a 10 to 1 score. After holding the students down to a 1 to 0 score for three-quarters the locals opened up with a smashing onslaught in the final period to cross the opponents' line for two touchdowns and a victory. The feature of the local win was the effectiveness of their aerial attack. In the last quarter it was two neat forward passes that were mainly responsible for the major scores. It is planned to use the same type of plays against the Meralomas.

THREE STRAIGHT WINS

With three straight victories to their credit and the provincial championship within their grasp the mainlanders will be a hard barrier to hurdle. They have carried everything before them so far this season, their latest victims being Varsity, who were snowed under a 26 to 0 score on Wednesday.

When the Meralomas open play Victoria will have the brilliant kicking of Niblo, and the dangerous running of Stewart and Lawrence to contend with. Against Varsity, Lawrence went over for a pair of touchdowns and is said to be one of the most dangerous men on the Meralomas line-up. The visitors' starting line-up will be as fololws: Ellis, Stewart, Niblo, backs; Garvin, Oakenful, middles; Elliott, Black, insides; Lowe, Kay, outsides; Spring, quarterback; Hammond, snap. Reserves will be Lawrence, Edgett, MacLeod, R. Lowe, Grant, Wilson, Ferris, Mackie, Hunt, Lythgoe, Burraston, Aby, Potter.

Racing Results

San Bruno, Cal., Oct. 21.—Racing results at the Tanforan track yesterday follow:

First Race—Spreckels Course:
Leader (Critchfield) $18.00 $8.20
Dr. Higbee (Springer) 4.00
Brown Master (Richardson) .....
Also ran: Princess Cueta, Totolo, Sugar Pie, Tabasco, By Wire, Kalahaus, War Luck.

Second Race—Spreckels Course:
Barbara Lee (Thomey) $5.20 $3.40
Handsome Belle (Hescott) 14.00
Miss Sage (Tilden) .....
Also ran: Ruby Rock, Brilliante, Miss Bullett, Bafflerette, Fluent, Miss Baggage, La Wanda, Boldora.

Third Race—Spreckels Course:
Good Thoughts (Malben) $11.60 $4.80
Hidden Gold (Trimble) 4.40
Lovely Hills (Wright) .....
Also ran: Duck Soup, Sleeves Pride, Business Man, Singing River, Snorky, Eleanor M., Axia, Xingu, Royal Chef.

Fourth Race—Spreckels Course:
Right Flash (Humphries) $10.00 $5.60
Genghis Khan (Marshall) 6.80
Infinitive (Grayson) .....
Also ran: Cold Wave, Anibater, Sun B., High Color, Evalyn R., Step This Way, Leano.

Fifth Race—Mile and seventy yards:
Nugent (Longdon) $12.80 $4.60
Cold Check (Fields) 4.00
Imelda (Humphries) .....
Also ran: Jillion, Brig o' Peace, Chick Guinea, King Carena, El Galivan, Triassic, Piracy, Sophist, Black Signal.

Sixth Race—Mile and one-sixteenth:
Longus (Woodward) $16.00 $4.00
Wirt G. Bowman (Wright) 2.60
Montanero (Porter) .....
Also ran: Quick Return, Golden Title, Speedy Al.

Seventh Race—Mile and one-sixteenth:
Hogan's Dance (Ferry) $32.00 $14.00
Voyage (Humphries) 4.00
Ono (Wright) .....
Also ran: Malicious, Duplicity, Sir Satin, Mokukona, Hehuka.

Eighth Race—Mile and one-sixteenth:
Blind Luck (Allen) $4.80 $3.60
Clarabel A (Grayson) 6.80
Noble Sir (Matt) .....
Also ran: Fair Allen, Boiling, Argon, Mary Bane, Fair Heather, Double Chin, Afrida, Fair Orb, Reddy Fox.

Additional Sport on Page 16

Wrestling
Featuring
HEAVYWEIGHTS
TILLICUM GYM—SATURDAY

DUNCAN
COMMERCIAL HOTEL
Special Rates During the Shooting and Fishing Season.
Clean, Comfortable Rooms with Bed and Breakfast 1.50
Transportation Arranged To and From Cowichan Bay.
Apply, E. HAVENS, Manager.

HOCKEY STARS RETAIN STATUS

Calgary, Oct. 21.—Stars of the Southern Alberta Hockey League, Fred Hergert and Sweeney Schriner will retain their simon-pure status for another year, it is definitely learned here. According to a Drumheller despatch last week both players, members of Calgary Bronks last year, intended joining Chicago Blackhawks of the National Hockey League but this report was incorrect.

Hergert and Schriner explained they had mistaken a contract extended them by St. Paul of the American Hockey League for one coming from the Chicago team of the major pro circuit. St. Paul offered both players $1,200 a year if they made good in try-outs, but after deliberation Hergert and Schriner announced they would remain amateurs for a while yet.

Hergert will play with the Drumheller team in the southern Alberta amateur circuit this season while Schriner will remain on the Calgary roster. Both men were the shining lights of last year's Bronk team which fought its way into the Allan Cup finals with Port William only to lose out to the lake-headers.

Kent's
Saturday Specials

Rogers Table	$29.00
Radiola "60" 9 tubes	$49.00
Kolster Console 7 tubes	$49.00
Radiola "44" Console	$49.00
De Forest Crosley Console, 8 tubes	$49.00
De Forest Crosley Console "Ballad"	$59.00
De Forest Crosley Console "Aria"	$69.00

As Shown

Terms as Low as $5.00 CASH

KENT'S
Since 1862
641 Yates St, Phone E 6013

Here's Value!

OLD COUNTRY TWEEDS
Extra Trousers!
And Only $35

HERE'S REAL value! Here's the distinction, the extra wear, of top-class imported Lochleven Tweeds . . . the distinction of tailoring of Old Country calibre . . . AND EXTRA TROUSERS . . . at only $35! See them to-day.

You'll Like the New
LONDONTOWN DRAPE
Style of Tailoring
ASK US ABOUT IT
(We Can Make One to Your Measure)

W. & J. WILSON
Men's and Boys' Clothes Since 1862
1217 Government Street G 3048

NO MESS

● The Gillette BLUE BLADE is protected from rust. It is easy to clean—convenient to use. Join the hundreds of thousands of men who enjoy great shaving comfort.

The Blue Blade is made in addition to the regular Gillette Blade sold in the green package.

$24.50
MADE TO MEASURE

It's Economy to purchase Quality when you can get it at this Price

QUALITY, at every step of the journey, characterizes the tailoring of a TIP TOP custom-made suit or overcoat.

Designers of continental reputation, who are thoroughly conversant with the style trends of the world, design the garment.

Expert craftsmen, with life-times of experience, cut each garment separately—with tailors' shears—by hand.

The finest of British woolens are used, and each garment is fashioned and finished with a care akin to pride.

Fit and satisfaction are guaranteed—absolutely. And yet you pay only TIP TOP TAILORS' regular *Price of Quality*, $24.50. It, most certainly, is ECONOMY to purchase QUALITY when you can get it at this PRICE.

TIP TOP TAILORS
P. H. WINN, MANAGER
650 YATES STREET

Phone. It's Quick! Free Delivery

HBC SERVICE GROCERIES E-7111

Our Quality Food Market is the place to buy your food. We carry none but the best and our stocks are always fresh. Our tremendous turnover ensures that.

MORNING SPECIAL
9 to 12 Only
Oxo Cubes, large tin.....20¢
Small tin ..... 10¢

IXL Brand Australian Peaches, large 2½ tins .....25¢
2 tins for .....48¢
Blue Mountain Brand Sliced Pineapple, per lb. tin .....12¢
3 tins for .....35¢
Seal of Quality Jelly Powders, full flavor and full weight, 5 packets for ..... 25¢

MALT SPECIAL
3-lb. tin D.C.L. Malt, hop flavored, 2 ozs. Sheet Gelatine, 1 Yeast Cake, and 3 lbs. Demarara Sugar .....83¢
FREE: With each Special, one valuable Recipe Book on making beverages at home.

BAKERY SPECIALS
Fruit filled Stollens, each ..19¢
Freshly-made Slab Cake, Fruit, Pound or Seed, per lb. .....25¢
3-lb. slab .....72¢

ROYAL CITY SPECIAL
1 tin Golden Bantam Corn
1 tin Green Peas, size 5
1 tin Cut Green Beans
1 large tin Ripe Tomatoes
ALL FOR 47¢

Ganong's Best Assorted Chocolates, 1-lb. fancy box for 59¢

Empress Pure Strawberry or Raspberry Jams, 4 lb. tin .....52¢
Empress Pure Orange Marmalade, 4-lb. tin .....43¢

Frankford Peaches, special, per tin ..... 15¢
3 tins for ..... 43¢

I.B.C. BISCUITS
Cream-filled Shortbread Biscuits, lb. .....25¢
2 lbs. .....45¢
Ginger Snaps, 5 doz. ...15¢
10 doz. .....25¢

Swift's Premium Bacon, back or side, sliced, per lb. .....30¢
Smokeless Boneless Ham, sliced, per lb. ..... 26¢
Squirrel Brand Peanut Butter, novelty jar .....23¢
McLaren's Cream Cheese, plain or pimento, 2 packets for ....25¢

Corned Beef or Ham Bologna, sliced, per lb. .....15¢

Libby's Mincemeat, per lb...20¢
3 lbs. for ..... 58¢
Seal of Quality Mincemeat, per lb. ..... 15¢
3 lbs. for .....43¢

MORNING SPECIALS
9 to 12 Only
1 Honeycomb and 6 Lemons for ..... 37¢
Fresh-roasted Peanuts, 3 lbs. for ..... 25¢

Crabapples, 9 lbs. for .....25¢
Sunkist Grapefruit, 6 for ...25¢
Fresh Beets to the bunch, per bunch ..... 10¢

EXTRA SPECIAL
1 Crisp Stock of Celery and 1 large White Cauliflower, for 19c

HBC GROCETERIA
CARRY AND SAVE

Saturday Savings for Thrifty Housewives. Orders Carried to Your Car Free

9 to 10 a.m. Specials
BUTTER
Hudsonia Choice Creamery 3 lbs. for 63c
SMOKED PICNIC SHOULDERS
250 only. Average 5 lbs. Each 49c
(Limit 2 to a customer)
KING-BEACH MARMALADE
Large 2½-lb. jars, per jar 23¢
(Limit 2 to a customer.)

Australian Luncheon Tongue, No. 1 tin ..... 19¢
(Limit 3 to a customer.)
Australian Pastry Flour, 5-lb. sack for .....18¢
New Season's Mixed Peel, 1-lb. carton for .....20¢

HBC Tea, No. 1 Ceylon Pekoe, per lb. ..... 24¢
3 lbs. for .....70¢
Green Label Tea, choice India and Ceylon, per lb. .....35¢
3 lbs. for $1.00
HBC Special No. 1 Broken Orange Pekoe, per lb. ....47¢
3 lbs. for $1.39
Economy Fresh Coffee, per lb. ..... 25¢

Tomatoes, Mac's Best, more in tin, 2 large tins for .....25¢
Choice Green Beans, 2 tins 25¢
Brentwood Sieve 4 Peas, 2 tins for ..... 19¢
(Limit 6 tins to a customer.)

Tea, Nabob and Blue Ribbon, per lb. .....35¢
3 lbs. for $1.00
Happy Vale Mixed Pickles, Large 2-lb. jar .....25¢
(Limit 2 jars to a customer)

Libby's Fancy Tomato Juice, No. 1 tins, 3 tins for .....25¢
Sesqui Matches, per packet..17¢
3 packets for .....49¢

Sunlight Soap, 4-bar carton for ..... 15¢
(Limit 3 cartons.)

Lifebuoy and Calay Soap, 4 cakes for ..... 25¢
Libby's Catchup, per bottle..14¢

Aylmer Pure Strawberry Jam, 2-lb. jar for .....25¢
(Limit 2 jars to a customer.)

Select Sodas, 2 packets for...25¢
Shredded Wheat, 2 packets 19¢

Kraft Mayonnaise, 8 oz. jar for ..... 19¢
(Wooden Salad Fork or Spoon FREE)

Kraft Cheese, 1-lb. packet 25¢
(Limit 2 lbs. to a customer.)
Economy Side Bacon, per lb. 15¢
—Quality Food Market,
—Lower Main Floor, HBC

HBC Quality Meats

"Carry and Save" Specials for To-morrow

Pork, Legs and Loins, per lb. 14¢
Pork, Shoulders and Sides, per lb. ..... 10¢
Lamb, Shoulders and Ribs, per lb. ..... 12¢
Stew Beef, Veal and Lamb, 3 lbs. for ..... 25¢
Beef, Prime Ribs and Rumps, per lb. .....15¢
Beef, Oven and Pot Roast, lb. 12¢

Cooked Corned Beef, lb...25¢
Cooked Pork Hocks, lb., 10¢

Local Mutton, Legs and Loins, per lb. ..... 15¢
Shoulders and Ribs, per lb...9¢
—Quality Food Market,
—Lower Main Floor, HBC

Week-end Specials in Drug Sundries

50c Hind's Honey and Almond Cream for .....43¢
35c Andrew's Liver Salts, for ..29¢
45c Pond's Cold or Vanishing Cream for .....39¢
35c and 25c Assorted Talcums, for 19¢

$5.00 Gillette Razor with 10 Blue Blades, for $3.79

35c Italian Balm, for .....29¢
25c Tincture of Iodine, for .....19¢
50c Parrishes Chemical Food, for 39¢
$1.00 Nujol, for .....89¢
10c Baby's Own Soap, 3 cakes for 25¢
25c Camphorated Oil, for .....19¢
25c Oil of Eucalyptus, for .....19¢

$1.00 Evening in Paris Face Powder, 50c Evening in Paris Perfume; the 2 for $1.00

Flash Cleansing Fluid, for .....25¢
43c Pepsodent Tooth Paste, for ..39¢
$1.50 Bayer's Aspirin Tablets, 100's for $1.29
$1.45 Virol, large size, for $1.29

50c Dr. West's Tooth Brush; 2 25c Tubes Dr. West's Tooth Paste; $1.00 value, for .....79¢

35c Castoria, for .....29¢
25c Seidlitz Powders, for .....19¢
$1.00 Glover's Mange Cure, for ..89¢
—Main Floor, HBC

A Gold Seal Congoleum Rug in An Up-to-the-minute Design

A Gold Seal Congoleum is an ideal covering for a room where there is much traffic—such as a kitchen or nursery. Of course these Rugs are so delightful in a living-room too that some people think them too good for the kitchen, but they are so economical and so easily kept clean that really they are ideal for all these rooms. And we like cheerful effects and beauty wherever we are, don't we?

Here are the sizes. Just phone in the size you want and it will be sent out to you. It's as simple as that.

Size 6.0x9.0 ..... $6.50	Size 9.0x10.6 ..... $11.50
Size 7.6x9.0 ..... $8.10	Size 9.0x12.0 ..... $12.95
Size 9.0x9.0 ..... $9.75	Size 9.0x13.6 ..... $14.50
	Size 9.0x15.0 ..... $16.20

Cocoa Door Mats on Sale Saturday

Strongly made of good cocoa fibre.

Size 30x18 inches, special at **98c**

Size 33x20 inches, special at **1.25**

—Third Floor, HBC

Hudson's Bay Company.

INCORPORATED 2ND MAY 1670.

More and More People Are Shopping at the "Bay"

It's not only because of our consistently good values, the dependability of our merchandise or the real savings to be effected, but more and more people are shopping at the "Bay" because it's such a friendly store. You can walk into any department and you'll find our salespeople ready to give you any information about our merchandise whether you are prepared to purchase or not. Form the pleasant habit of visiting this store often and see the new things which are continually arriving.

Achieve "That Air of Distinction"

With One of These New Winter Coats at 25.00

Why are these new Coats so arrestingly distinctive?

We suggest three answers to this question. There are others equally satisfactory as well.

1. The distinctive FABRICS, featuring smart plain and diagonal weaves.
2. The richness of their COLORING, in all the most popular winter shades.
3. ESPECIALLY by virtue of their LOVELY FURS—the huge collars, so flattering to the wearer—and the smart new sleeve trims.

Sizes for misses, women and larger figures. Priced at, only..... **25.00**

Rich Silk Frocks

But You Don't Need to Be Wealthy to Buy One at Only..... **10.95**

We see women's faces light with pleased surprise when they turn to the price ticket after examining these smart, youthful and becoming Frocks. They are tailored and "Five o'Clock Tea" Frocks in solid colored rough silk crepes—rich looking and styled in the newest modes. With covered shoulders, new puffed half sleeves, high necklines and normal and high waistlines. Sizes for misses and women.

—Second Floor, HBC

Wool Hose and Silk and Wool Hose For Winter Wear

Full-fashioned Silk and Wool Hose
"Orient" and English imported in a particularly good color range. Sizes 8½ to 10½.
1.00 A Pair

Full-fashioned Cashmere Hose
English imported and Penman's full-fashioned Stockings in a tremendous range of colors. Sizes 8½ to 10½.

All Fresh New Stock in a Complete Range of New Shades

Harvey Ribbed Top Silk and Wool Hose
69c A Pair
Harvey Welt Top Silk and Wool Hose

Both these lines are of the same quality—one having a regular garter welt and the other having a ribbed top for greater stretch and comfort.

Sizes 8½ to 10. **—Main Floor, HBC**

Our Silk Section

Attracts Delighted Attention

THE NEW SILK FAILLE
is a popular silk fabric for dresses. It is shown in all wanted colorings. Width 38 inches.
Per yard..... **1.95**

BLACK TRANSPARENT SILK VELVETS
are of soft draping quality and superbly rich texture. Width 35 inches.
Per yard..... **1.95**

SMART TWEED SILKS
feature the new patterns. They are handsome in themselves and becoming to you. Width 38 inches.
Per yard..... **1.49**

—Main Floor, HBC

Your Winter Gloves of English Wool

They have just arrived from England, these all-wool flat knit wrist-length and gauntlet Gloves in all the new shades, including both regular and extra bright shades.
Women's sizes, per pair, 69¢ and ... $1.00
Children's sizes, per pair ..... 69¢

Practical Shopping Bags

Strongly-made Bags in black leatherette with double handles. These fold up so neatly that you would carry them anywhere—and when fully open they hold a lot. Also Patent Leather and Alligator-grained Boston Bags. All priced at..... **69c**

—Main Floor, HBC

Choose Cards Now For Overseas

Our Christmas Greeting Cards have just arrived. The selection includes many very amusing "comics" as well as the more conservative friendly greetings. Each Card has an envelope. Prices, 5¢, 10¢, 15¢ and at ..... 25¢

RAPHAEL TUCK'S ARTISTIC CARDS
We are offering a box containing 18 of these charming English-made Cards, each with a different design and its own envelope to match. Special, per box ..... 69¢
—Main Floor, HBC

Everything Handy for Kitchen Work

The picnic season is over and the equally pleasant home-cooking season is upon us. Visit our Hardware and China Sections and get the right equipment. We mention just some smaller items here—those little things you might forget.

BROWN BEAN POTS
or some people call them Stew Jars. You can cook delicious meals in them, whatever you call them. This is the four-quart size and is a covered pot, specially priced at ..... 69¢

MILK JUGS
in globe or straight shape. One-quart size, special at ..... 35¢

GLASS SYRUP JUGS
with spring metal cover that is removed for cleaning. Special, 69¢

"DEEPWELL" REAMERS
Be sure to have one of these opal Reamers next time you make lemonade or orangeade. This style will soon save its small cost. Special, each ..... 15¢

Don't Work in Winter Twilight

These gloomy afternoons—those long dark evenings. Don't do kitchen work in a poor light. We suggest

A KITCHEN LIGHT UNIT
with large opal globe and white enamelled based.
Special at..... **1.39**

—Third Floor, HBC

Rake Up the Oak Leaves

Rake up the oak leaves and save their wealth in store. Rake all the leaves from the paths and places where they are not wanted. A Bamboo Leaf Rake will not injure your lawn. A light, strong Bamboo Rake is here for..... **25c**

—Third Floor, HBC

200 New Fall Hats

With Lots of Snap and Style, at **1.95**

Our experienced eyes recognized the snappiest new styles—with or without veils—and in all the popular colors. Our puchasing power enabled us to buy advantageously. Now we want to see you enjoy these Hats. We are glad to pass the benefit on to you and we know you will recognize their snappy styles, just as we did.

—Second Floor, HBC

500 Women's Wool Vests, Panties and Bloomers

The quality of these fine all-wool "Lady Hudson" garments is even better than ever this season. Cuff-knee Panties, standard Knickers and Vests with narrow or wide shaped strap or short sleeves. Small, medium and large sizes. Per garment **1.00**

200 Women's Wool Combinations
Excellent quality flat knit and Swiss ribbed all-wool garments, in knee length. Styles include short sleeved or with straps. Standard and large sizes . **1.95**

Rayon Stripe Combinations
Harvey made Flat Knit Cotton Combinations, in knee length and with short sleeves or straps. Sizes 36 to 44 .. **1.25**

Harvey Silk and Wool Combinations
Heavy quality flat knit silk and wool garments in knee length, with built-up strap or short sleeves. Sizes 30 to 44 .. **2.95**

500 Women's Vests and Bloomers
Soft flat knit combed cotton Vests, with built-up strap or short sleeves and Bloomers to match. Cream, pink or navy. Sizes 36 to 44 ..... **59c**

—Second Floor, HBC

50 Children's Winter Coats

75 NAVY CHINCHILLA REEFERS
Small Raglan style Coats in all-wool blanket cloths; also in fleck tweed and Duvetine, with coney or Thibetine collar. Sizes for 6 to 10 years **6.95**
Also sizes for 12 to 14 years at $8.95

75 NAVY CHINCHILLA REEFERS
Made from all-wool imported chinchilla, in double-breasted style and with red flannelette linings. All sizes for 2 to 6 years **4.50**

ZIPPER PANTIE LEGGINGS
Heavy Stockinette Pantie Leggings with side zippers. Colors include sand, navy; also white. Sizes for 2 to 7 years. Per pair **1.95**

CHILDREN'S FLANNELETTE PYJAMAS
One-piece style in assorted stripes or figured patterns and silk frogs. Sizes for 2 to 6 years **98c**
Also in two-piece style at $1.25

GIRL'S FLANNELETTE PYJAMAS
The second shipment this season. Cosy sleeping garments in heavy striped or figured flannelette. Finished with silk frogs. All sizes for 8 to 16 years ... **1.50**

GIRLS' WOOL VESTS, PANTIES AND BLOOMERS
All-wool flat knit garments; Vests with built-up strap or short sleeves, cuffed knee Panties and Knickers. In cream, sand and navy. Sizes for 4 to 14 years **69c**

CHILDREN'S FINE WOOL COMBINATIONS
Flat knit Botany wool garments, with strap shoulder or short sleeves. Sizes for 4 to 12 years **1.50**

—Second Floor, HBC

A Pillow Special

How often you want an extra Pillow! Here's an opportunity to buy one or more at an exceptionally low price. They are 15x23 inches and covered in blue stripe art ticking.
Each..... **69c**

—Fourth Floor, HBC

A Spring-filled Mattress Induces Proper Sleep

These Mattresses are exceptionally soft and comfortable and will not pack down and flatten. They are filled with soft double-cone springs with felted cotton on each side, and are finished in [illegible] damask tickings..... **17.50**

—Fourth Floor, HBC

Special Values in Our Shoe Department Saturday

Women's Black Kid Oxfords, Cushion Sole
with arch support, EEE fittings. Sizes 4 to 8.
Per pair..... **3.30**

Growing Girls' School Shoes
"Classic" make, in black and brown calf leathers; medium and low heels. Sizes 3 to 8. Per pair.... **5.00**

Girls' School Shoes
Oxford and Strap Slippers. Sizes 8 to 2.
Per pair..... **2.00**

Men's Soft Kid Cushion-sole Boots
with winter-weight sole; also an all-leather lined Police Boot with double soles. Sizes 6 to 11. Fittings E, EE, EEE. Per pair.. **5.00**

School Boots for Boys
Good strong Boots, unlined, with leather soles and rubber heels. Sizes 11 to 5.
Per pair..... **2.98**

—Main Floor, HBC

"How That Boy Is Growing!"

Of course you are glad when people exclaim about your boy growing so fast. Children just spring up in the summer holidays, don't they?

AND THAT MEANS A NEW OVERCOAT THIS WINTER.

The "Bay" has a splendid winter stock. Now's the time to see it while all the sizes and styles are on hand. Are you going to get him one of the new all-wool Overcheck Blanket Cloth Coats, in grey or tan shades, or do you think you will choose a smart Navy Chinchilla? These Coats are all double-breasted, with pleated half-belt back and full wool lining.

BUSTER MODELS
Sizes 23 to 27, for ages about 5 to 9 years..... **7.95**

JUNIOR MODELS
Sizes 25 to 30, for ages about 10 to 12 years..... **9.95**

GRADSTER MODELS
Sizes 30 to 36, for ages 12 to 18 years..... **11.95**

BOYS' LEATHERETTE WINDBREAKERS
In black or dark brown shade. Made with close-fitting elastic waistband, two pockets and buttoned wrist. Absolutely wind and rainproof. Sizes 28 to 36.
Price..... **2.50**

—Main Floor, HBC

A Good Suit and a Good Warm Overcoat For Thirty-six Dollars

The Suits

are of pure wool worsteds, in blue serges and neat stripes in blue and brown for winter wear. There is a full selection of types and sizes for both the young man and the older man. Sizes 36 to 46..... **18.50**

The Coats

are in tan and grey herringbones, blue chinchillas. Models and Ulsters, Chesterfields, Cliffords and Guards. We have Coats for all types—short, regular, tall or stout. Sizes 35 to 46..... **18.50**

Four Good Values in Men's Furnishings

PURE WOOL COAT SWEATERS
in a very fine rib stitch and made with two pockets and V neck. In shades of brown, tan, green, Lovat and grey. Sizes 36 to 44..... **2.95**

ENGLISH BROADCLOTH SHIRTS
of fine woven broadcloth, in neat stripes of green, blue and tan. With two separate starched collars. Guaranteed fast colors and to be of fully shrunk materials. Sizes 14 to 17½..... **1.95**

MEN'S HATCHWAY COMBINATIONS
in a fine rib knit and made in the comfortable buttonless style. A choice of sleeve lengths and ankle or knee lengths. All sizes.
Per suit..... **2.50**

ALL-WOOL SOCKS
in very fine imported wool, in tans, blues and blacks, with contrast colored patterns. Sizes 9½ to 11½.
Per pair..... **75c**

—Main Floor, HBC

Store Hours: Saturday, 9 a.m. to 6 p.m. Phone E 7111

SECOND SECTION

Victoria Daily Times

SECOND SECTION

VICTORIA, B.C., FRIDAY, OCTOBER 21, 1932

TELEPHONE CLASSIFIED ADVERTISING TO E4175 OR E4176—WE WILL CHARGE IT

Victoria Daily Times
MEMBER AUDIT BUREAU CIRCULATION

TELEPHONES
8 a.m. to 8 p.m.—Circulation..... E7522
Advertising..... E4175
E4176

CLASSIFIED ADVERTISING RATES
1½c per word per insertion.
Minimum charge 25c.
$1.25 per line per month.
Minimum charge, $2.50.

Births, $1.00 per insertion.
Marriages, $1.50 per insertion.
Deaths, $1.50 first insertion and $1.00 succeeding insertions.
Funeral notices, In Memoriam notices and Card of Thanks $1.50 per insertion.

In computing the number of words in an advertisement, estimate groups of three or less figures as one word. Dollar marks and all abbreviations count as one word.

In estimating the number of lines in an advertisement, count five words for the first two lines and seven words for each line thereafter. This is not an absolute guide to the number of lines, much depending on the length of the individual words.

The Times will not be responsible for more than one incorrect insertion of any advertisement ordered for more than one issue. Any claim for rebate on account of errors or omissions must be made within thirty days from the date of the same, otherwise the claim will not be allowed.

Advertisers who desire it may have replies addressed to a box at The Times Office and forwarded to their private address. A charge of 10c is made for this service.

Subscribers wishing their addresses changed should notify this office, as well as the carrier. If your Times is missing, phone E7522 before 8 p.m., and a copy will be sent by special messenger.

INDEX TO CLASSIFIED ADS

The eight major groups of Classifications appear in the following order:
Announcement classifications.... 1 to 18
Employment classifications.....19 to 24
For Sale—Wanted classifications 25 to 32
Automotive classifications.....33 to 36
Rentals classifications.....37 to 46
Real Estate classifications.....47 to 54
Business Opportunities classifications.....55
Financial classifications.....56 to 57

BOX REPLIES AVAILABLE

Letters addressed to the following boxes are available at The Times Office on presentation of box tickets. Maximum results are obtained by advertisers who follow up replies promptly.

746, 775, 776, 801, 827, 839, 864, 890, 914, 926, 2097, 2298, 2356, 2352, 2422, 12008.

Announcements

BORN

BRIMER—At the Jubilee Hospital, to Mr. and Mrs. Laurence P. Brimer, 1714 Hampshire Road, on October 20, a daughter.

DIED

GREEN—Thursday, October 20, there passed away at the Royal Jubilee Hospital, Sarah Green. Born in London, England, the late Mrs. Green was in her seventy-fourth year. For the last four months she had been residing in this city and came here from Portage la Prairie, Manitoba. She leaves in sorrow one daughter, Mrs. Joseph Mair, Portage la Prairie; one sister, Mrs. E. Wigby, Shoal Lake, Manitoba; also one brother, Arthur Green, London, England.
Funeral services will be held Saturday afternoon, October 22, at 1.45 o'clock, from the parlors of the S. J. Curry & Son Funeral Home. Rev. Canon A. E. deL. Nunns will officiate and interment will be in the Royal Oak Burial Park.

DE VEULLE—On Wednesday, October 19, 1932, at her home, 1415 Gladstone Ave., in her eighty-fourth year, Jane Anne De Veulle, relict of the late William E. De Veulle, a native of Leeds, Yorkshire, England, and resident in Victoria for over sixty years. She leaves to mourn her loss two daughters and a son, Mrs. Mary H. Rathom, with whom she resided; Mrs. Herbert Macklin of Cobble Hill, and Mr. William Frederick Crockford of the National Revenue, Customs Express Branch. Also seven grandchildren and three great-grandchildren.
The remains are resting at Hayward's B.C. Funeral Chapel, where the service will be conducted at 2.15 by Rev. A. S. M. Acheson-Lyte. Interment will be at Ross Bay Cemetery.

BARLOW—At her home, 2923 Graham Street, Victoria, B.C., on October 19, 1932, aged sixty-five years, Isabella Amelia, wife of G. W. Barlow. The late Mrs. Barlow was born in London, England, and came to Canada twenty-four years ago, since that time making her home in Victoria. She is survived by her husband and one daughter, Gladys, in Victoria; a daughter, Mrs. Sidney Levack, Sidney, B.C., and a son, Albert William, in Seattle.
The remains rest at Hayward's B.C. Funeral Chapel, where the funeral service will be held at 3.30 on Saturday, October 22. Interment will be at Royal Oak Burial Park.

CARD OF THANKS

Mr. Wm. Acton and family desire to thank their friends for their many kindnesses and sympathy during their recent bereavement.

7 FLORISTS

BALLANTYNE BROS. LIMITED
645 Fort Street Phone G2421
CUT FLOWERS AND DESIGNS
Greenhouses, North Quadra Street

8 FUNERAL DIRECTORS

SANDS MORTUARY CO.
1812 Quadra St., Victoria, B.C.
Phone E7511-G3530
Maximum in service, modestly priced

HAYWARD'S B.C. FUNERAL CO. LTD.
Established 1867
734 Broughton Street
Calls Attended to at All Hours
Moderate charges Lady Attendant
Phones: E3614, G7679, G7682, E4065

THOMSON'S FUNERAL HOME
Distinctive Service — Economical in Cost
1625 Quadra St. Phone G2612

McCALL BROS.
(Late of Calgary, Alberta)
We render a sympathetic service midst floral surroundings
Office and Chapel, Corner Johnson and Vancouver Streets. Phone G2012

Sympathetic and Dignified Services provided by
S. J. CURRY & SON
Funeral Directors
Large Chapel Private Family Rooms

9 MONUMENTAL WORKS

STEWART MONUMENTAL WORKS LIMITED, Take No. 6 or No. 7 street car to works, 1401 May St. Phone G3452 tf

10 COMING EVENTS

ALWAYS—THE CLASSIFIED ADS WHICH bring the best results—tell the prospects all. 000-6-94

BARTON'S HEALTH LECTURES, EVERY Wednesday, 8 p.m. Campbell Bldg. Consultation; E2013. 1647-tf

DANCE, SATURDAY, FORESTERS' HALL, "The Pied Pipers," with new novelties every week. Let's go! 9-12. Admission 25c. 928-3-95

HALLOWE'EN DANCE, 751 VIEW ST., Oct. 31. Reg. Wood's Pied Pipers; 25c. 2326-12-100

HALLOWE'EN FROLIC AND DANCE — Shrine Auditorium, Thursday, October 27. Dancing 9-2. Tickets 50c. Reggie Wood's orchestra. Auspices Victoria Cricketers. 2413-7-98

J.B.A.A. BASKETBALL DANCE — CLUBhouse, Gorge, Oct. 22, 9-12; refreshments. Admission 50c. 2415-4-98

MOUNT VIEW HIGH SCHOOL PARENT-teacher Association dance, in the new High School Auditorium, Carey Road, Friday, October 21, 9 to 12. Zala's orchestra. Admission 25c. 907-3-94

N.U.W.A. DANCE — TUESDAYS AND Thursdays, 9-12, old Sons of Canada Hall, 751 View St. Reg. Woods and his Pied Pipers. 2098-26-105

BOGY PIANO JAZZ SNAPPY RHYTHM 50c lesson. Phone G4429. 2368-26-114

PARTNER WHIST AND DANCE, EAGLES' Hall, 1319 Government, Saturday, 8.45 p.m. Prizes: Two $9, two $4, two $1.50, two specials. Admission 25c. Everybody welcome. 2427-2-95

PRAIRIE DANCE, SATURDAY, CHAMBER of Commerce, 9 to 12. Evelyn Holt's orchestra. Admission 25c. 2426-2-95

RUMMAGE SALE, SATURDAY, OCTOBER 22, 1417 Broad Street, Navy League Chapter I.O.D.E. 2399-3-95

WHIST DRIVE—W.A. CANADIAN LEGION Pro Patria, Friday, 8.30 p.m. 625 Courtney Street; 2 $5, 2 $2.50, 2 $1, specials, 25c. 2428-1-94

11 LOST AND FOUND

A "PEEK" IN THE ADS UNDER BUSIness Directory will get a man to stop a "leak" in a roof. 000-6-94

LOST — LAST WEEK, LADY'S BROWN felt hat. Phone E3311 after 1 o'clock; reward. 2413-3-94

LOST—LARGE CAMEO FROM BROOCH, oval shape. Please return to 620 Broughton Street. Reward. 921-3-94

LOST—WEDDING RING, INITIALS INside; probably in Spencer's basement. G7894. 930-3-95

LOST — OCTOBER 14, LADY'S GOLD wrist watch, between Broughton Street and Vancouver Drug, or No. 6 car. E2496. 936-2-95

TWENTY-DOLLAR BILL LOST IN ESQUImalt Monday evening by poor worker. Reward offered for news of it or return to Box 2379, Times. 000-3-95

WIRE-HAIRED TERRIER — ANSWERS name "Jock." License No. 1389. Phone G2182, reward. 918-2-94

13a BUSINESS CARDS

BUILDERS AND CONTRACTORS

BRICKWORK — CHIMNEY, FIREPLACE and plaster repairs. Estimates on eaves troughs, down spouts, carpentry work and roof repairs; honest work, fair prices; prompt service. E9965. 2045-26-104

M. P. PAINE—ALTERATIONS, REPAIRS; expert roof repairs; concrete work. G7056

TO BUILDERS—WHY NOT CHANGE OLD foundation to cement blocks and save cribbing. Can be done from 30c face foot. Estimates free. E5340.

CATERER

HILL, CATERER — BANQUETS, RECEPtions, weddings, etc. 330 Cook; G2251. tf

CHIMNEY SWEEPS

AMOS 'N' ANDY, CHIMNEY SWEEPS — All brush work, no mess; phone G3017, E7632. tf

DYEING AND CLEANING

CITY DYE WORKS—GEO. McCANN, PROprietor, 844 Fort Street. Phone G1621.

ELECTRICAL CONTRACTOR

THE SAUNDERS ELECTRIC SERVICE, 308 Douglas St. Phone G7312. Electrical repair and wiring specialists tf

ELECTRIC WIRING — BASE PLUGS INstalled. Radio repairs; 24-hour service. Canavan Brothers, phone E9485. 12861-26-94

FLOORS

OLD FLOORS RENOVATED AND FINISHED
Special price average $8.50 per room
V. I. HARDWOOD FLOOR CO.
707 Johnson St Phone G7314

INSURANCE

FIRE, LIFE, AUTO AND ACCIDENT INsurance. See Lee, Parsons & Co. Ltd.

MOVING PICTURES

HOME OR LODGE MOVIES, FILMS, PROjector, screen; operator supplies. Inquire 501 Union Bldg. Phone 3752. 11903tf

PLUMBING AND HEATING

A. E. HASENFRATZ — PLUMBING AND heating. 1120 View. Phone E2441.

PAINTING AND PAPERHANGING

KALSOMINING, ROOF REPAIRS, PAINTing, paperhanging, etc. Prompt and reasonable. G2381. ex-tf

PUBLIC STENOGRAPHER

ENVELOPES TYPED — $3 PER 1,000. Phone G3443. 2075-26-103

RAZOR BLADES

MYATT'S BLADES—SMOOTH AS SILK. Like 'em, why, do cats like milk?

UPHOLSTERY

WE RE-COVER, MAKE TO ORDER OR slip cover. Call G4424. H. F. Vincent, 709 Johnson; estimates free. tf

WEATHER STRIPPING

PEACE METAL WEATHER STRIPS, FOR draughty windows and doors. Prevents colds; saves fuel. B. T. Leigh, E9985. 12917-26-94

WOOD AND COAL

ALL BEST DRYLAND WOOD $4.50 CD; bone dry $5.50 cd. Gleneagle Wood, G1813; night E3182.

ALL FIR WOOD, NEVER BEEN IN WATER. Millwood, $4 cd; furnace slabs, $5. Dominion Fuel Co., G3715. 12899-26-95

A WOOD SAW SHARPENED AND GUMMED. Prices as low as $1. Dalziel, phone G1422. 2145-26-107

A 2.5 CORD DRYLAND WOOD, $6.50 P. 12.50 bone dry; two-week special. E3577. 894-26-116

A SACK OF COAL, 70c DELIVERED — Best bark, cordwood, millwood and all coals. The Heat Shop, 704 Fort; G2343. tf

A REAL SNAP—SOOKE DRYLAND FIR wood, guar., $2.25 load. G2324. 934-26-120

BEST CEDAR WOOD, $2; MIXED CEDAR, $1.50 load. Phone E6722. 923-26-119

WOOD AND COAL (Continued)

BEST DRY CEDAR WOOD, $1.75 LOAD; double load, $3.25. Phone G0122. 919-26-118

CORDWOOD SAWN FOR 80c A CORD — Phone G2074. 12964-26-98

COOPERAGE WOOD—BLOCKS, CORDwood, $3.25; stove, $2.50; kindling, $2. G2341. 878-26-94

DRYLAND MILLWOOD, $4.50 CD, ½ $2.50. Dry cdwood $7. Dominion Wood Co. G5542 698-26-96

G 1941, 7 A.M.-10 P.M., COOPERAGE WOOD Co. Blocks $5.50 cd., stove $4.25, dryland $4.50. 897-26-117

PIONEER COAL CO. E5746
We specialize in small deliveries, 70c sack del. 13009-26-100

SHAWNIGAN DOUGLAS FIR WOOD CO.—Sole agents Shawnigan Lumber Co.'s wood. 2200 Government, phone E3914, night E8842. Slab wood $4.50 cd, inside blocks $6 cd, kindling $6 cd, bone dry slab $5.50 cd, dry A-1 cordwood $6.25 cd. All fresh water wood. tf

SPECIAL SALE DRY CORDWOOD—½ CD. $3.25, cd. $6; Sooke slabwood $4.75 cd., ½ cd. $2.50; old bark $6.50; cedar kindling $2. G4191. 2385-26-124

TWO CORDS BEST FIR CORDWOOD, $9; stove lengths, $6 a cord. Premier Fuel Co., 521 Esquimalt Rd., G6953; night, E3769.

$5.75 STOVE LENGTH CORDWOOD, IN 2-cord orders. Bark, $7. 758 Yates. G2011. 764-26-104

13b PROFESSIONAL CARDS

ENGRAVERS

PHOTO-ENGRAVING — HALF-TONE AND line cuts. Times Engraving Department. Phone E4175

MEDICAL AND CONVALESCENT

SUNHILL SANATORIUM—CURATIVE CONvalescent. Diet a specialty. Swedish massage. E5021.

OSTEOPATHIC PHYSICIAN

DR. VERNON B. TAYLOR, REGISTERED and licensed. 406-7-8 Belmont Building. Phone E7623.

14 EDUCATIONAL

AT VICTORIA COACHING COLLEGE, 1106 Broad St. G. A. Lundie, M.A., and C. Brousson, B.Sc. Phone E0720.

GERMAN CLASSES — 20 LESSONS, $5. Phone evenings G2681. 2101-26-104

MACMILLAN SHORTHAND SCHOOL, 1011 Govt. St. Commercial Subjects. Thorough instruction; G4941. E. A. Macmillan, prin.

PRIVATE TUITION — MATHEMATICS A specialty. A. D. Muskett. Phone E6191. 13036-26-101

SPROTT-SHAW SCHOOL
1012 DOUGLAS ST.
Affiliated with the
Business Educators' Association of Canada
Day classes now open
Students enrolled every day
Courses: Stenography; Commercial; Preparatory; Radio Telegraphy
Call, phone or write for Prospectus
Telephone E7184 James H. Beatty, Managing Director 12915-26-94

THE ROYAL BUSINESS COLLEGE, 1009 Govt. G6016. Miss E. W. Sayer, Prin. tf

VICTORIA SCHOOL OF EXPRESSION — Mrs. Wilfrid Ord, F.T.C.L., M.R.S.T. 1005 Cook Street. Phone G5525.

14a MUSIC

MRS. RUBY MOORE, VIOLIN AND PIANO. Studio, 3249 Quadra. G5688. 2424-26-119

14b PIANO

ELEANORA BARFOOT, L.R.A.M.—PIANO, harp, theory of music. 914 Oliver; G2362. 12926-26-98

MISS MOORE, L.A.B.—PIANO; SPECIALizing with adult beginners and children. Lessons, 50c. 1214 Yates; E9858 after 4. 2205-26-110

PIANO, HAWAIIAN GUITAR — LATEST popular music. Classes or individual. B. Tully, E8934. 19982-26-98

14c VIOLIN

IRENE BICK STUDIO OF VIOLIN, 634 Michigan St. Phone G0046. tf

14c DANCING

BALLET, TAP, HIGHLAND, ACROBATIC, ballroom classes, Weds. and Friday nights, 50c. Russian Ballet School, Oak Bay Junction, E6821. tf

BALLET, ACROBATIC, TAP, HIGHLAND— At Violet Fowkes' Studio, 1112 Govt.

CHILDREN'S DANCING CLASS — EVERY Saturday, 3 to 4 p.m. Campbell Bldg. Mrs. Simpson, 1241 Oxford St. 12938-26-98

17 MISCELLANEOUS

SAWS FILED, GUMMED, SET; TOOLS sharpened. E1029 W Emery. 1567 Gladstone. tf

THE FOR SALE ADS ON THIS PAGE make no guarantee, but ALWAYS deliver with money. 000-6-94

TRUNK AND BAG REPAIRS AND KEYS—Waltes' Key Shop, 1411 Douglas St.

18 PERSONAL

A PERSON WHO HAS NOTHING TO look forward to, and no thanks to offer for the past, is in a very depleted condition. Our coarse whole wheat bread (free from molasses, sugar or white flour), plus constructive thinking, will build a healthy body and mind, causing the mercury to rise to bright and sunny days. Are you profiting through buying our quality goods? Many are. Golden Loaf Bakery, 711 Fort St.

ADVERTISER PLACES SMALL LOANS — Exceptional returns. Additional moneys solicited. Funds managed $50 up. Box 1011, Times. tf

ADVICE, CHAR. ANALYST, PSYCHIC — Mme. Olivia, 407 Ritz Hotel. E9715. 708-26-96

ABSOLUTELY, WE SETTLE YOUR DEBTS. Public Relations Counsel Bureau, 517 Sayward Building. G3124. tf

ALL ABOUT YOURSELF! MME. MOBIUS, expert reader. Solves your problems. Typed sketch of yourself free with special 25c reading. Balmoral Hotel, suite 18. tf

AYRSHIRE BACON, AND BEEF-HAM — cured by Ayrshire man. Mitchell, 649 Johnson. 2302-26-114

A DAILY MENU CHANGE, OFFERING appetizing variety, makes the Mayfair a popular cafe. 1011 Broad St. 2301-26-113

BATHS, MASSAGE; REG. CHIROPODIST. Electrolysis. Mrs. Barker 306 Campbell Bldg. G1661. tf

BE WELL GROOMED—IT'S HALF THE battle! Murrell's Tailor Shop, for expert, reasonable work. 1602 Douglas. G7468. 2418-26-118

CHIMNEYS CLEANED; CUT RATE PRICES. Residence, E1918; office, G7261. 13005-26-99

ELECTRIC BATHS, MASSAGE—R. H. BARLeker, London dip. 401 Campbell Bldg. E9943

EXPERT DRESSMAKER DESIGNER, EVENing dresses, children's exclusive styles. Mrs. S. L. Reid, 53 Arcade Bldg. E4434.

HALLOWE'EN CANDIES — SURPRISE bombs, Caley's bon-bons, novelties, at Wiper's English confectionery, 3 stores, Yates Street. tf

LEARN SPEEDWRITING BY SPECIAL home study course; easily, quickly, permanently. Brief alphabetical shorthand. Ph. G3585. 2025-tf

PERSONAL (Continued)

MANY A SINGLE DOLLAR HAS COME home married when invested in the ads on this page. 000-6-94

PILES, ECZEMA, ULCERATED LEGS, TRY George Lee's Chinese Remedy. 1501 Government.

SUCCESS WILL COME WITH PHYSICAL fitness. See G. Spence Matthews, 715 Fort St. E3616.

YOUR WHITE SUMMER SHOES CAN BE dyed any color to match your fall costumes. The most up-to-date system in town. Satisfaction guaranteed. Call and see our samples. The Capital Shoe Repair Depot, 609 Fort St. Near Cor. Government. tf

Employment

19 HELP WANTED—MALE

CANVASSERS WANTED TO SELL DIGgon's personal Christmas cards. Liberal comission. Apply Diggon's Limited, 1210 Government Street, mornings, between 9 and 10. 12928-26-96

JOHN WOOD, VOCATIONAL ADVISER
International Correspondence Schools Canadian Ltd.
Phone E7011 709 Yates Street

20 HELP WANTED—FEMALE

EXPERIENCED FIRST-CLASS CHOCOlate dipper. References. Box 2422, Times. 2422-3-95

IF YOU DON'T SEE WHAT YOU WANT on this page, advertise in a "wanted" ad of your own. 000-6-94

LEARN A WELL-PAYING BUSINESS — Designing, dressmaking, etc. Academy of Useful Arts, 746 Fort; G2034. 2319-26-114

21 SITUATIONS WANTED—MALE

BOOKKEEPING BY AN EXPERT—$10 PER month and up. M. P. Symons, Y.M.C.A. 889-6-94

EMPLOYMENT WANTED—FIVE HOURS A day, five days a week, for five dollars. G7571. 937-3-96

GARDENING OF ALL KINDS, BY EXperienced man. E7587.

HOUSES, REPAIRS; ANYTHING IN CARpentry work; brick, plaster or paint. Plans, estimates. J. Birnell, phone E3543.

MARRIED MAN, FOUR YOUNG CHILdren, wants work; good gardener; clear up lots or do anything. G3074. 12767-26-98

MAN WANTS WORK, EXPERIENCED chauffeur, but will accept anything. Box 2900, Times. xxx-4-96

ROOF REPAIRS — PAINTING, PAPERhanging and kalsomining done reasonably. Phone G2381. tf

WELL SINKING; ROCK WORK, ANY kind; air-steel outfit. G4496. tf

YOUNG MAN WANTS JOB DELIVERING milk or driving light truck. Any wage accepted. Box 2403, Times. 2403-6-97

YOUTH SEEKS WORK ON FARM — CAN milk and plough; 3 years' experience. Box 931, Times. 931-3-96

24 BEAUTY SPECIALISTS

A PERMANENT WAVE OF DISTINCTION, complete, $5; no extra charges, and the ends are curly. Bert Waude, hairdressing, 740 Fort St. E4023. tf

A LOVELY, NATURAL PERMANENT WAVE from Reimer's Beauty Shop will make your hair beautiful for fall social events. 1004 Broad; E4432. tf

A SUPERIOR, GUARANTEED OIL PERmanent giving the season's soft, natural, flat curls. Special, $4.75. Viola's Beauty Shop, E1652. 2117-26-105

BOYS' YELLOW OR BLUE OILSKIN coats. All sizes. F. Jeune & Bro. Ltd., 570 Johnson St. G4632.

COME TO TYRRELL'S BEAUTY PARLOR, at D. Spencer Ltd., any morning before 10 A guaranteed first-class permanent wave for $5.75; no appointments for this special. tf

FINGER WAVE, MARCEL, HAIRCUT IN your home; experienced operator. E9730. 902-26-119

HARPER METHOD SHOP, 313 SAYWARD Bldg., E4926. Specialists in scalp treatment, rejuvenating facials. Fine manicuring. tf

THE CENTRAL BARBER SHOP, FORmerly of 709 Yates St., is now located at 622 Trounce Alley. 12958-26-96

YOU CAN GET A BONAT WAVE AT Burnside Hairdressers, 310 Burnside; E3915. 2303-26-114

$3 CROQUINOLE PERMANENT — G4734 Mandarin, 1261 Esquimalt Rd. Evening Appointments 2125-26-106

$2.25 ALVETTA PERMANENTS (SPEcial); good and curly. La France Hairdressers, Esquimalt. Open 8.30 a.m. G7443.

$3 PERMANENT, COMPLETE; EXPERT work. Victoria Beauty Parlor, 1218 Broad. E8515. 2193-26-109

ESTABLISHED 1908

MAILING LISTS—WE HAVE 3 SELECTED mailing lists of Victoria and can procure mailing lists of wealthy residents of Vancouver, Seattle, Tacoma, Portland, San Francisco, Los Angeles, Pasadena, etc. We plan, prepare and complete mail and newspaper advertising.

NEWTON ADVERTISING AGENCY
604 Fort Street Phone E2713 1220 Broad Street, opp. Colonist.

For Sale—Wanted

25 FOR SALE—MISCELLANEOUS

A BOATLOAD OF SMALL RED SALMON. Please inspect our low prices, quality guaranteed. Askey's Fish Market, 624 Yates. G7101. 2439-tf

A FUR COAT BARGAIN — HANDSOME muskrat (grey) fur coat; cost $175. Price for cash $80. Medium size. Apply P.O. Box 874 or call at Suite 1, 604 Fort Street. 000-6-97

A. J. GREGG, HOUSE WINDOWS CLEANED outside, 6c each. G5023. tf

ARRIVING DAILY—FRESH LOCAL COD, red and white salmon, small red salmon. Bourke's Fish Market, 632 Yates St. Phone E6041. tf

ALL MAKES OF McCLARY FURNACES installed. If your dollars and comfort are important to you, call and see our furnace display. Your job, large or small, will be installed immediately and your satisfaction guaranteed. Estimates free. Thacker & Sons Ltd., 755 Broughton St. E1166.

A MULTIGRAPH MACHINE IN FIRST class condition (produces letters and circulars exactly like typewriting, by ribbon process). Price for cash $100. Apply Suite 1, 604 Fort Street, or Post Office Box

A WONDERFUL OPPORTUNITY AWAITS you at the Island Exchange, 1401 Government Street. Every article reduced 10% to 50% during our pre-inventory sale. Liberal allowance on used household goods. See our wonderful bargains. Buy now and save. We pay highest prices for used furniture, stoves or what have you. Phone G4521.

BABCOCK GAS FURNACE, FOR 6 OR 7 rooms, nearly new; cheap. 510 Oswego Street. E6710. 906-6-97

BLACK SOIL, CLAY, ROTTED AND FRESH manure, rock, cinders, delivered. Phone G5564. 12983-26-97

BLACK SOIL, STEPPING STONES, CINders, gravel building stone; deliv. E8481.

CANVAS GLOVES FOR GARDENING, OR leather gloves. F. Jeune & Bro. Ltd., 570 Johnson St. G4630.

FURNACES—ALL CAST FAWCETT'S PIPEless, installed complete; special, $76. B.C. Hardware, 718 Fort.

FINEST BLACK SOIL, ROCK FOR ROCK gardens, terrace; manure. E3977. tf

FOR SALE — CIRCULATING HEATER, nearly new; sell half price. E6575. 915-3-94

FULL SIZE BED, SPRING AND MATtress, practically new. Phone E8236. 2420-2-94

FOR SALE—NAVY FURRED COAT, PHONE G2956. 937-2-95

GENUINE HUDSON SEAL FUR COAT, Alaskan sable collar and cuffs. Sacrifice. Box 923, Times. 923-3-96

HAVE GARAGE BUILT AT A PRICE TO conform with the time: 10x16, $49.50. Repairs, alterations. John Mildon, E5536. tf

McCLARY'S "KOOTENAY" RANGE — REbuilt; perfect condition; 4-hole size; a bargain at $45. Hall's Hardware, 1416 Douglas.

PEARS, 2½c LB; APPLES, 2c LB; BLACKberries, 5c lb. Bring containers. Allan Bond, 1165 Palmer St. Phone G7003. 12987-26-98

REGIMENTAL AND "OLD BOYS" SCHOOL ties; order now to receive in time for Christmas gifts. Gordon Ellis Ltd. Phone G3416.

SHOTGUN, STEVENS D.B., 12-GAUGE, $18.75; Win rifle, 22 cal., $4.50; compasses, 50c; split bamboo fishing rods, $1.75; mandolin, $6.75; violin and bow, $8.75; leather valises, $3.75; field glasses, $6.75; prismatic glasses, 8-power, $17.50; Sonora console radio, $47.50; Northern Electric console radio, $52.50; gramophone records, 10c; car spotlights, $1.50; 201A tubes, 50c; bicycle tires, new Dunlop, $1.25; boys' and girls' bicycles, $12.50; five-tube battery set, $6.95; late style spectacles, to fit any sight, $2.75. Jacob Aaronson's, New and Second-hand Store, 581 Johnson St. G4722. Opposite Red Cross Workshop. tf

SOIL, ROCK AND CINDERS FOR SALE— Delivered. Phone E4014. 12903-26-95

SIX-PIECE BREAKFAST SET, $25; CHESterfield suite, tapestry, pillow arms, $60. Racing bike, $15. The Star Furniture Mart, 738 Fort St. E5343. 2220-26-110

THREE-BURNER GAS RANGE, WHITE enamel oven door, $12.50. Carter's Stove Store 822 Fort St. E3511.

THREE-PIECE MAHOGANY UPHOLstered parlor suite, only $12.50. Gas heater, $5. Sidney West, 734 Fort, G7921. tf

TWO COFFIELD ELECTRIC WASHERS, slightly used as demonstrators. Reasonably priced and on easy terms. B.C. Electric, Douglas Street. 2282-26-113

4 ELECTRIC WASHERS, RECONDITIONED, $45 and up. 728½ Fort St. G3021. tf

WATERPROOF CLOTHING — OILSKIN and rubber suits. F. Jeune & Bro. Ltd., 570 Johnson St. G4630.

LADIES' READY-TO-WEAR

THE MILTON CO., 1844 OAK BAY AVE.— Matron's hats in fur felt, large head sizes. Silknit dresses in newest design.

25a BICYCLES & MOTORCYCLES

BICYCLE REPAIRING BY AN EXPERT. Peden Bros., 1410 & 1412 Douglas. G5911

C.C.M. JOYCYCLES REDUCED — MAKE your Christmas selections now and have them set aside. Stocks are short on some models and cannot be replaced. Robinson's, 1220 Broad Street, opp. Colonist.

Old Sol Is Two-timing You!

Maybe it's shining to-day and maybe it's warm—but mister—old Sol is laying for you. The first thing you know cold weather will be here—and if you have an empty wood shed you're sunk. You better take advantage of the cheap fuel offers that may still be found in the ads on this page.

E4175

25b MUSICAL INSTRUMENTS

ACCORDION, $6; ORGAN, $14; TROMbone, $11; cornet, $10.50. Hickling, 741 Pandora.

A-1 PRACTICE PIANO—JUST THE THING for the beginner. Exceptional bargain at $69. Fletcher Bros., 1110 Douglas St.

KOHLER CAMPBELL PIANO — EXCELlent condition; fully guaranteed. $145. Terms $10 cash, $5 monthly. Hudson's Bay Company.

VICTOR RECORD HITS THIS WEEK
"Living In Clover.....
"Goodnight Vienna".....
From "The Magic Night"
"Love Me To-night".....
"Say It Isn't So".....Geo. Olsen and his music
65c AT THE
MUSIC DEPT., DAVID SPENCER LTD.

25c RADIOS

DE FOREST CROSLEY LOWBOY, FIVEtube; guaranteed. For demonstration see Young's Radio, 818 Yates. E0741.

ELECTRIC RADIOS FOR HIRE BY THE week or month. 581 Johnson St., G4722.

FOR SALE ON EASY TERMS—TWO USED radios, one Rogers and one Philco. B.C. Electric, Douglas Street. 2282-26-113

RADIO SALE — RADIOLA "33," $22.50; Rogers, $32.50; Atwater Kent, $35. De-Forest Crosley and stand, $45, and others. These are all electric radios and guaranteed for twelve months. Sold on terms. Jacob Aaronson, 581 Johnson St. G4722. tf

TWO RADIOLA "33"; BOTH COMPLETE with speaker. All-electric 7-tube. At 529.50. Terms, $3.50, $3 monthly. Hudson's Bay Company.

WE CALL AND TEST SET AND TUBES free. You pay for merchandise only. Colpman Radio Service, E7622. 2455-26-120

25d BUILDING MATERIALS

WHY NOT LINE-UP YOUR ATTIC OR basement before the winter season. The price on the material suitable for this job is very reasonable and will save you many times its cost in fuel bills.
Call in and see the lumber and we will be glad to figure it out for you.
SIDNEY LUMBER CO. LIMITED
G2515 2116 Govt. St.

A SPECIAL LIST OF GOOD USED LUMber at Westover Building, end of Shasta Place, off St. Charles St. Porch sash, art glass, plate glass, frosted glass, windows, doors, glass doors, 2x12, flooring, V-joint, radiators, hot water heating plant, bricks, etc.

THIS WEEK'S SPECIALS
Material for 50-ft. fence
Material for 10x16 garage
PHONE G1131 for estimates
CANADIAN PUGET SOUND LUMBER CO.

LUMBER FOR EVERY PURPOSE
Large stocks. Lowest prices. Wood grained Gyproc, etc. The Moore-Whittington Lumber Co. Ltd., G3211; E2911.

SAANICH LUMBER YARD, G3061
Culduthel St. One block W. Douglas St. N.
Lumber for Every Purpose
Open Saturday Afternoons

25e PUBLIC MARKET SPECIALS

NICE SELECTION OF SPRING BROILERS, frying and roasting chicken, young fowl. Local fresh eggs. George Watkiss.

SEE SATURDAY SPECIALS AT STALL 23, on newly-killed veal, pork, lamb, farm produce. W. B. S. Polson.

26 LET'S TRADE

OLD ATTIC FURNITURE, IF OFFERED on this page to-day, puts new in the parlor to-morrow. 000-6-94

PIANO LESSONS, FOR TYPEWRITER, OR loan of one. Box 926, Times. 926-2-94

27 WANTED—MISCELLANEOUS

A RIGHT CALL WILL FIX ALL — USED furniture, stoves, heaters, etc., bought. Star Furniture, E5343. 738 Fort. 2120-26-106

BEFORE THE LAST LEAF FALLS—HAVE the fuel in the woodshed—Order from the ads on this page. 000-6-94

CASH FOR YOUR OLD GOLD—RELEASE idle wealth; get cash for your broken or discarded gold, jewelry, gold watches, chains, rings, etc. Highest cash prices. For appraisal, send your old gold by registered mail to Joseph Rose Ltd., Jewelers, 1013 Government St., Victoria, B.C.

SPEEDWRITING, BRIEF ENGLISH SHORThand instruction books wanted. Phone G3585. 2410-6-97

WANTED—OLD BICYCLES AND PARTS for cash. Victory Cycle Works, 581 Johnson St. G4722.

WANTED—USED STOVE AND HOUSEhold furnishings; for cash. E0352. 13035-26-100

28 DOGS AND CATS

GORDON SETTER PUPS, FEMALES, $5—815 Old Esquimalt Road. 916-3-95

32 BOATS AND ENGINES

BOAT LUMBER—CEDAR, SPRUCE, OAK; low prices. Oars shaped, $1.25 pair. Dalziel Saw Mill, G1422. tf

OUTBOARD ENGINE REPAIRS AND parts; all makes. Used engines for sale. S. S. Girling, 2005 Government St. E8816. tf

Automotive

33 MOTOR TRUCKS AND TRACTORS

BATTERIES—6-VOLT, FIRST QUALITY, from $7.50. Jones Bros., Yates and Quadra.

36 AUTOMOBILES

WHEN YOU SEE THESE USED CARS
THEIR VALUE WILL BE EVIDENT
$250 OLDSMOBILE COACH, 1927.
265 FORD TUDOR, 1928.
315 CHEVROLET COACH, 1928.
350 ERSKINE COACH, 1928.
395 DURANT SEDAN, 1929.
410 CHEVROLET COACH, 1929.
425 FORD FORDOR, 1930.
THE MOTOR HOUSE (Victoria) LTD.
Chevrolet Dealers
Phone E1107 971 Yates St.

OUR USED CAR DEPARTMENT HAS A FINE SELECTION OF CARS PRICED RIGHT FROM $25 UP
Sedans, Coupes, Tourings, Roadsters
Many Makes
A. W. CARTER, LIMITED
637 Yates St. Phone E4177

AUTO PARTS — ALL KINDS FOR ALL makes of cars. W. Frank Cameron Auto Wrecking, 949-53 View. Phone E6633. tf

THIS WEEK ONLY—1929 PLYMOUTH SEdan, $385. Dominion Garage, 615 Courtney St. E5133

'29 '30 FORD SEDAN, ALMOST NEW.—$275 cash or $285 terms. Phone E4994. 917-3-95

AUTOMOBILES (Continued)

WHIPPET "4" COACH. A real economical little car..... $165
FORD 1929 ROADSTER..... 260
BUICK 1926 COACH..... 200
CHEVROLET 1927 COACH..... 245
ESSEX 1927 COACH..... 165
MASTERS MOTOR CO. LTD.
809 Yates St. Phone E3541

AUBURN SEDAN — ALWAYS WELL groomed and carefully driven. Looks and runs like new. A ride will make you want it. Fully guaranteed..... $975
FORD DELIVERY—Enclosed body, Ruckstell axle, etc. Finish, tires and chassis all first class..... $150
Assortment of Others
H. A. DAVIE LTD.
McLaughlin-Buick Cars
G.M.C. Trucks
860 Yates St. 851 Johnson St.
Phone G8154

1928 CHEVROLET PANEL DELIVERY; 4 new tires; mechanically perfect..... $275
REVERCOMB'S GARAGE
915 Yates St. Phone G6421

NATIONAL MOTOR COMPANY LTD.
When buying a used car see that you are protected. All our cars are reconditioned and carry the usual GUARANTEE!
1926 FORD TOURING; Ruckstell axle..... $95
1927 FORD COUPE; A-1 shape..... 135
1929 FORD ROADSTER; lots of extras..... 285
1927 CHEVROLET SPORT COUPE..... 285
1930 FORD TUDOR SEDAN..... 395
1930 CHEVROLET SPORT ROADSTER..... 385
1930 CHEVROLET COUPE..... 495
1928 PONTIAC SEDAN..... 385
1928 DURANT SEDAN..... 385
1927 NASH SEDAN..... 325
1928 WHIPPET SEDAN..... 285
1927 AUBURN CABRIOLET..... 425
We have a number of Ford 1½-ton wood trucks ranging from $295 to $695
Terms Arranged
NATIONAL MOTOR COMPANY LTD.
819 Yates Street
Ford dealers
G8177 Open Evenings

JAM

HOUSES FOR SALE
(Continued)

HOUSES BUILT ON INSTALMENT PLAN. Modern homes for sales; easy terms. D. H. Bale, contractor, Fort and Stadacona.

NEW HOUSES FOR SALE — PAYMENTS arranged. R. A. Green Lumber Co. G7614. 2183-26-108

WHEN YOU BUILD, REMODEL OR REPAIR, get McMillan's estimate. E6536. 2382-26-117

49a AGENTS' OFFERINGS

Established 1863

Two Nice Homes Priced Low to Sell

A shingle bungalow that was well constructed and nicely finished. Placed high up above the boulevarded street with its own garden. Contains a bright reception hall with fireplace, good-sized living-room and a paneled dining-room, sun porch, kitchen, etc. The price has been reduced from $4,200 to $3,000 for quick sale. $600 cash required, balance arranged.

The ideal situation for a modern and reasonably-priced home would be close to satisfied owners of equally attractive homes, yet secluded, close to transportation into the city, close to a golf course, and a few seconds' walk down to a sheltered little beach fringed with evergreen forest; not a public beach with the city throngs to annoy one. All these features, together with a stucco bungalow containing five rooms, built-in bath, garage, basement, etc., can be bought for $2850
On Reasonable Terms

B.C. LAND & INVESTMENT AGCY. LTD.
922 Government St. G4115

REDUCED $2,000

Delightful stucco bungalow in choice location, OAK BAY. Has attractive appearance, five comfortable-size rooms: Two good bedrooms, handsome fireplace, electric range, best imported fixtures, bookcases, furnace, detached garage; roses, fruits, etc. A lovely home, handy to bus, car and golf links $4250

MACNICOL & CO. LTD.
704 Yates St. E0822 and E3797

COSY LOG CABIN HOME

HERE'S YOUR CHANCE to own a dear little LOG CABIN HOME and four acres with a ravine and live stream with trout running through it. A most picturesque layout with a bluff of pine trees, some good "bottom land," and even deer hunting at your own back door. The cabin has four rooms with a basement, and is situated on a main road only 22 miles from the city, but quite handy to a post office and the village of Sooke. We are winding up this estate and offer this attractive little property for $1300
Taxes are less than $10 per year

THE ROYAL TRUST COMPANY
Exclusive Agent
E4126 Res. G4018

A REAL HOME AT A REAL BARGAIN
Situated Near Jubilee Hospital and Handy to Three Car Lines

Imposing six-room house. Has three bedrooms (one of which has wash basin and open fireplace), living-room with fireplace, very large dining-room, paneled and beamed, and also with an attractive fireplace; fine big bathroom with latest plumbing fixtures; cheery kitchen, fully equipped; new hot air furnace, concealed stairway to attic with space for several additional rooms, with plumbing and wiring already roughed in. Excellent arrangement for duplex house. Garage. For a limited time we can offer this home at the exceptionally low price of $2750
On convenient terms
Or would rent to a reliable tenant with immediate possession

SWINERTON & MUSGRAVE LIMITED
630 Broughton St.

THIS IS NOT A SO-CALLED "SNAP"
THIS IS A REAL ONE
$950

JUST LISTEN TO WHAT WE CAN DELIVER FOR THIS AMOUNT: A bungalow of six very nice rooms in first-class condition; 3 fireplaces; hot and cold water; 2-piece bathroom with separate toilet; good garden with fruit trees, etc. There are two lots and three garages, the rentals from which nearly pay the taxes on the whole property. Close to schools and car line and within easy walking distance of city, being just outside ½-mile circle. Easy terms can be arranged and immediate possession given.

EXCLUSIVE LISTING

F. R. BROWN & SONS LIMITED
1112 Broad Street Phone G7171

HANDYMAN'S BARGAIN

$750 Spacious five-room bungalow and garage within the half-mile circle. Planned with entrance hall, living-room, open fireplace, dining-room, two bedrooms, kitchen, pantry and three-piece bathroom. This is a genuine bargain, but requires some repairs. Rented at $15.

LEE, PARSONS & CO. LTD.
1222 Broad Street

WATERFRONT SPECIAL

$150 cash and the balance at $25 per month buys a nice 6-room home on seafront, with lawn down to the water, fruit trees and garage, electric light and water laid on. This property is to be sacrificed for $1600

VANCOUVER ISLAND REALTY
903 Kresge Bldg. E6441

SAANICH LOTS SPECIAL

GET ONE QUICK ON YOUR OWN TERMS

This offer for a short time only. Prices from $100 and up to clean up an estate. Call at 3588 Quadra Street.

SAANICH REALTY OFFICE
Or Phone E0001

THIS CHARMING SUNNY BUNGALOW OF five rooms in the best residential section of Oak Bay may just suit your individuality. NEW, with southern exposure. No expense has been spared to make it an ideal house, but you must see it to appreciate it: Tiled bathroom, tiled sink, oak floors, furnace, separate garage, completely decorated; electric fixtures, linoleums and blinds. We can sell it to you at the exceptionally low price of $3,600. Realty Exchange, 610A Fort Street. 2451-1-94

52 PROPERTY FOR EXCHANGE

WILL EXCHANGE SEVEN-ROOM HOUSE in Foul Bay, with garage, new furnace, etc., for smaller house with cash payment, or will sell. Apply Owner, E2049. 000-0

Business Opportunities

55 BUSINESS OPPORTUNITIES

OLD-ESTABLISHED GROCERY AND CONFECTIONERY business; splendid location. Living quarters attached. Owner leaving town, will sell at sacrifice. Box 839, Times.

NOTICE TO CREDITORS

IN THE MATTER OF THE ESTATE OF ALBERT GEORGE HENRY HARDING, late of the City of Victoria, British Columbia, deceased.

Notice is hereby given that all persons having any claims or demands against the above-named deceased, who died on the 1st day of September, 1932, are required to send by post prepaid or deliver to the undersigned, solicitor for the Administratrix, their names and addresses and full particulars in writing of their claims and statements of their accounts and the nature of their securities, if any, held by them, verified by statutory declaration.

AND TAKE NOTICE that after the 15th day of November, 1932, the Administratrix will proceed to distribute the assets of the said deceased among the persons entitled thereto, having regard only to the claims of which she shall then have had notice.

W. H. BULLOCK-WEBSTER,
Solicitor for Lilian Harding,
Administratrix.

DATED at Law Chambers, Bastion Street, Victoria, British Columbia, the 7th day of October, 1932.

STANDS ON HIS HEAD FOR HIS THRILL

One way to keep from growing old is to try the stunt that Sig Smith of New York is demonstrating here. He gave San Francisco a thrill by walking blindfolded out on that narrow plank, high above the streets, and then going into a headstand.

Daily Health Service

Fitting Worker To Job Calls For Study Of Mind And Body

* * * * * *

Dislike for Tank Often Causes Failure

By DR. MORRIS FISHBEIN

Fifty per cent of our working population are in jobs that are not particularly suited to them, some experts have estimated.

This is only an estimate but it is taken for granted that many persons are in positions to which they are not fit, and both physicians and psychologists are giving attention to the problem and doing what they can to help workers get into the work best adapted to their qualities.

There are, of course, two possibilities—adapting defectives to a job and eliminating those who cannot possibly undertake certain jobs. Investigations show that practically everyone has certain correctable defects.

Not all of these defects, however, will interfere with working, up to a certain point. Decaying teeth may permit workers to go on for a long time, but constitute a potential hazard.

* * *

In a consideration of this subject before the British Medical Association, Dr. Angus Macrae points out that suitable adjustment is concerned not only with keeping out workers who are not fit, but in aiding workers who are porticularly fit.

Sometimes the requirements of a job are either far above the capacity of an individual or far below his capacity. In either case he will be dissatisfied. In some of the instances the trouble is due to lack of special aptitude to the work.

Sometimes people have gifts which they long to use but for which their work provides no exercise. As an example, a young man may find the greatest of pleasure in working with figures and calculations and ought to be in the accounting department of a great department store, but finds himself instead selling haberdashery.

* * *

One English investigator studied the output of three girls who had the job of sorting soiled linen in a laundry. Two of the girls were sisters, and worked much more quickly than did the third. An investigation showed that the difference in speed was not due entirely to any difference in natural quickness.

But the slow girl was disgusted with the work and indulged in all sorts of facial contortions at the sight of any unusually dirty article. She handed it with such extreme care and showed her disgust so plainly that it was clearly responsible for her slowness.

The person who aims to guide others as to vocation must be concerned not only with working hours, but also with those used for leisure. Other members of the family must co-operate in these studies, because work constitutes after all but six to eight hours of a twenty-four-hour day.

CROSSWORD PUZZLE

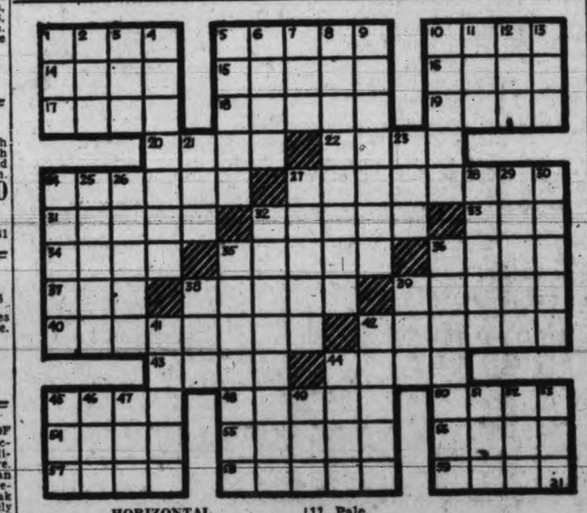

HORIZONTAL

1. Sour.
5. Away.
10. To bias.
14. Uncommon.
15. Mistake.
16. To bathe.
17. Three.
18. Swarming.
19. Afresh.
20. Dove's home.
22. Narrative poem.
24. To cleave.
27. Clappers.
31. To think.
32. Hoisting machine.
33. To devour.
34. Saucy.
35. Gazes about in an abstracted manner.
36. The bow, (music).
37. Before.
38. Laughing.
39. Soars.
40. A teal.
42. Becomes serious.
43. Preva'ent.
44. Withered.
45. Step.
48. Ancient Italian race.
50. Foolhardy.
54. On top of.
55. Portrait statues.
56. Loyal.
57. Smooth.
58. Narrow rock declivity.
59. Last word of a prayer.

VERTICAL

1. Work of genius.
2. Auto.
3. Wrath.
4. Lineage.
5. To diminish.
6. Either extremity of the earth's axis.
7. Blackbird.
8. Apparition.
9. Perforates the skull.
10. Loose.
11. Pale.
12. Farewell!
13. Texaceous tree.
21. Native metal.
23. Frozen water.
24. Contends.
25. Musical drama.
26. Employer.
27. Coin used in Denmark.
28. Weird.
29. Speedster.
30. Opposed to lee.
32. To grow together.
35. The yarrow.
36. Province of Western Canada.
38. Portuguese money.
39. Because.
41. Crinkled fabric.
42. Intelligence.
44. Caroled.
45. Chum.
46. Dined.
47. To peruse.
49. Fish.
51. Upper human limb.
52. To bring legal proceedings.
53. Fowl.

Answer to Previous Puzzle

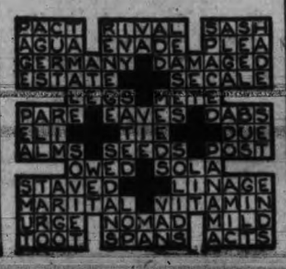

NEW ORCHESTRA AT GARDEN

Due to the tremendous popularity of the dances at the Crystal Garden it has been decided to give the patrons the benefit of the increased attendance by providing one of the best six-piece orchestras in town. Fred Pitt, who has been the leader of the Crystal Garden orchestra since last March, has secured the services of first-class musicians and has had the rehearsals necessary to attain perfect co-ordination of parts. To-morrow will see the orchestra playing the latest dance numbers. There will also be a six-piece orchestra at the Crystal Garden on Saturday night and a very large attendance is expected. Dancing will be on the south ballroom floor upstairs on both nights.

Next Tuesday evening, commencing at 9 o'clock the improved and augmented orchestra of the Crystal Garden will play a special programme of dance numbers and it is hoped that this innovation will prove popular and provide the sort of music patrons of the Crystal Garden desire.

PLAYHOUSE THEATRE

If experience means anything, Warner Baxter should be qualified to head all the big-brother clubs in the country. For four weeks during the filming of "Amateur Daddy," his latest Fox romantic drama, now showing at the Playhouse Theatre. Baxter spent the greater part of each working day doing good deeds for the little family of waifs he adopts in the picture. Marian Nixon, as the oldest sister and heroine of the story, will be seen opposite Baxter in the co-featured lead. John Blystone directed, from a screen adaptation of Mildred Cram's novel, "Scotch Valley."

Knighted Doctor Classifies Kisses

Reuter's Special to The Victoria Times

London—Sir James Crichton-Browne, the great doctor and nerve specialist, has undertaken, in the ninety-second year of his age, to classify kisses. But only Scottish kisses.

In his new book of reminiscences called "The Doctor's Afterthoughts," he says that Glasgow's kisses are "sound and satisfying," while Edinburgh's are "short, crisp and airy." In Dundee, says the doctor, kisses are resonant, and in Aberdeen they "go off like the boom of a gun."

It wasn't very long ago that men kissed each other as a sign of formal respect, without any fuss about it. On the Continent—Frenchmen particularly—still greet each other on first one cheek and then the other. Even in England it was Nelson who, on his deathbed, said "Kiss me, Hardy."

To-day's Birthdays

Phone G 6822

FRIDAY, OCTOBER 21

Billy Wirtanen, 2325 Forbes Street, Victoria (8).

Raymond John Douglas, 1331 Esquimalt Road, Victoria (10).

Victor Peter Merriman, 1605 Blanshard Street, Victoria (12).

Charles Roy Speller, Carey Road, R.M.D. No. 3, Victoria (8).

Alice Lillian Greenwell, 530 Springfield Avenue, Victoria (9).

Recent Atlantic flights have started stories of the huge sums earned in devious ways by record-breaking airmen. It is said that some are paid £1,000 just for writing advertisement testimonials, apart from what they make by journalism, lecturing and appearing at cinemas.

ANSWERS TO TODAY'S THREE GUESSES

THE bird pictured is a HORNBILL. The Roman numerals represent the figure 800. The statement shown is credited to Talleyrand, the French statesman.

Where To Go To-night

As Advertised

On the Screen

Capitol — Wheeler and Woolsey in "Hold 'Em Jail."
Columbia — Buck Jones in "High Speed."
Dominion — Marlene Dietrich in "Blonde Venus."
Empire—"Sunshine Susie," British picture.
Playhouse — Warner Baxter in "Amateur Daddy."

Crystal Garden — Swimming and dancing.

COSTUMING OF OPERA VITAL

One of the most important things about the production of a musical comedy with an Oriental setting is the costuming. In "The Geisha," the Japanese maidens must appear in all their daintiness, the Marquis in all his dignity, and the sailors in all their manliness.

Wanda de Turczynowicz is again handling the costuming for the Victoria Operatic Society's opening production on Friday and Saturday nights, October 28 and 29, and from the "fashion plates" she has drawn for the costumes there is no doubt that the costumes for "The Geisha" will be entirely in keeping with the music in its alternate daintiness, color and beauty.

In any play with a Japanese setting, there is an unrivaled opportunity for the costumes for the stage designer and, as has been proved more than once, the Operatic Society is more than justified in entrusting this end of the production to Wanda de Turczynowicz, who will appreciate the valuable assistance of Mrs. Sidney Baker.

GAINS MADE IN CANCER FIGHT

Success of Surgery and Radium Reported to U.S. College of Surgeons

By SHERMAN J. McNALLY
Associated Press Staff Writer

St. Louis, Oct. 21.—More than 4,000 authenticated cases of cancer cure by means of surgery, radium treatment, or both, were reported by distinguished specialists to the Association of the clinical congress of the American College of Surgeons here to-day.

Added to the 1,263 cases already registered with the college and more than 3,000 others revealed by an incomplete survey of medical literature, these made a total of approximately 8,500 known cures in Canada and the United States.

In each instance the patient treated was alive and well after five years, the period during which it is assumed the disease reappears if not eradicated.

Dr. Walter C. Alvarez of Rochester, Minn., reporting results of treatment at the Mayo Clinic, listed 881 "five-year cures" among patients whose later history could be traced.

AT CLEVELAND

Dr. G. W. Crile reported 737 cures in cases treated by himself and associates in the Cleveland Clinic.

"If all cases of cancer could be diagnosed early and treated promptly," said Dr. Franklin H. Martin of Chicago, director-general of the college, "the annual deathrate from the disease, now 150,000 in Canada and the United States, would be reduced at least one-third, or 50,000 a year."

HERO ESCAPES FOREIGN LEGION

One of the few who has deserted the Foreign Legion in Algeria and lived to tell of his escape is Robert Young above, of Long Beach, Cal. He is now safe in Gibraltar. He made his way on foot for five days through barren mountains of northern Algeria towards Spanish Morocco. Young and a companion reached the frontier after five days of walking. Young escaped by swimming the treacherous Maluva River, but his companion was killed by border guards. Young, who is twenty-two, was wounded four times and decorated for bravery on five occasions.

RENATE MULLER NEW DIETRICH

Filmgoers at the Empire are destined to hear and see more of a dazzling Continental blonde, who is hailed by those competent to express an opinion as another Marlene Dietrich.

Fraulein Renate Muller, the newest of theatrical "finds," has come to the British screen after a notable career on the Berlin stage, where she has appeared in plays so diverse as Rostand's "L'Aiglon" and "The Garden of Eden."

Born in Munich, she started film work five years ago, has made five pictures for Ufa, and played opposite Emil Jannings. This loveliest of Continental blondes displays her poise, personality and delightful voice in "Sunshine Susie," a musical comedy film in the Viennese manner, which has had an enormous vogue in Germany under its original title of "The Private Secretary" and is now being shown at the Empire Theatre. Victor Saville produced the film for Gainsborough Pictures.

In this airy and tuneful production, Miss Muller plays opposite Jack Hulbert and Owen Nares in a story which is set in the Austrian capital, and which introduces into a narrative of commercial life some of the liveliest, sauciest and most tuneful of episodes.

COLUMBIA THEATRE

Buck Jones is seen this week at the Columbia Theatre, minus the wide sombrero and wooly chaps of his usual screen characterization. In his new Columbia picture, "High Speed," he has a new type of role as a daring young racetrack driver. Loretta Sayers has the leading feminine part in the picture, which was directed by D. Ross Lederman. William Walling, Ed Le Saint, Wallace MacDonald, Ward Bond and Pat O'Malley have other leading roles.

DOMINION THEATRE

Little Dickie Moore, who plays a part in Marlene Dietrich's starring picture, "Blonde Venus," at the Dominion Theatre, is a veteran of five years' experience on the screen. He is only six. As a babe of one year he played the role of John Barrymore as an infant in "The Beloved Rogue." Dickie has been in more than a dozen films since then.

MANY PHYSICAL ALTERATIONS

Lewis Stone underwent one hundred and six distinct physical alterations to make up for his role of the shell-shocked doctor in "Grand Hotel," Metro-Goldwyn-Mayer's picturization of the famous Vicki Baum play which opens to-morrow at the Dominion Theatre.

Stone had to change the entire left side of his face and body for the macabre makeup effect of a man torn by shell fire and wearing an artificial arm and limb. The facial makeup was achieved through skillful applications of collodian, undertaker's wax, cotton, spirit gum, adhesive tape, paint, putty and varnish, the operation requiring almost two hours.

CAPITOL THEATRE

The big game of the "Prison Conference" is being played at the Capitol Theatre, where Bert Wheeler and Robert Woolsey are co-starring in the RKO-Radio Comedy, "Hold 'Em, Jail," with Edna May Oliver, Edgar Kennedy, Rosco "Stuttering" Ates and Betty Grable in the featured cast.

Wheeler and Woolsey are mainstays of the Bidemore convict line-up. Miss Oliver, Kennedy and Miss Grable cheer them on to victory. In the stands also is Ates, cheated out of playing in the great game by a governor's pardon.

Among the pigskin gladiators who participate in the prison "classic" are such former college stars as All-American Ernie Pinckert, Marshall Duffield, Norm Dunca, Jim Musick and Roy Baker.

CAPITOL
NOW SHOWING
Bert. Wheeler
Robt. Woolsey
in
HOLD 'EM JAIL!
A Laughter Riot, With Edna May Oliver
Also
"Hotel Continental"
Drama, Pathos, Humor and Thrills With
Peggy Shannon

PRICES

Week Days		Saturdays and Holidays	
12-5 p.m.	20c	12-4 p.m.	20c
5-7 p.m.	35c	4-6 p.m.	35c
Loges	50c	Loges	50c
7-11 p.m.	50c	6-11 p.m.	50c
Loges	60c	Loges	60c
Children (All			10c

COLUMBIA
TO-DAY AND SATURDAY
Buck Jones
in
"HIGH SPEED"
Also
SYLVIA SIDNEY and FREDRIC MARCH in
"Merrily We Go to—"
Also "Heroes of the West"
Friday is Dinnerware Night

TWO GREAT PICTURES ON ONE PROGRAMME
"SALVATION NELL"
Starring Helen Chandler and Ralph Graves
Second Feature
Warner Baxter in
"Amateur Daddy"
Mats - - - 10c Eves. - - - 25c
PLAYHOUSE

DOMINION
STARTING SATURDAY
Showing One Entire Week
The Great Road Show Attraction
GRAND HOTEL
Greta GARBO
JOHN BARRYMORE
JOAN CRAWFORD
WALLACE BEERY
LIONEL BARRYMORE
Lewis Stone—Jean Hersholt
NOW AT OUR REGULAR POPULAR PRICES

NEWS!
Commencing Friday Night
Pitt's New Six-piece Orchestra
Tuesday and Friday ..... 25¢
Saturday—Gents ..... 50¢
Ladies ..... 25¢
Join the Crowd at Victoria's Premier Amusement Centre
Crystal Garden

DOMINION
NOW SHOWING
MARLENE DIETRICH in
"BLONDE VENUS"
With
HERBERT MARSHALL
The Great British Star
Added
BETTY BOOP CARTOON
BURNS AND ALLEN
In a Comic Novelty
DOMINION NEWS

PRICES

Matinees, 12-5 p.m.	20c
5-7 p.m.	25c
Evenings	50c
Children, All Day	10c

COMING SATURDAY
Showing One Entire Week
"GRAND HOTEL"
Now You Can See This Great Road Show Attraction at Our Regular Popular Prices

Empire
TO-DAY, SATURDAY, MONDAY
The World's Happiest Picture
HEAR I TODAY I FEEL SO HAPPY
LAUGH TILL YOU'RE LIMP
FALL IN LOVE WITH
SUNSHINE SUSIE
With
Renate Muller, Owen Nares, Jack Hulbert
Added Entertainment:
Empire News, Magic Carpet Comedy and Novelty
Tuesday, Wednesday, Thursday
"RESERVED FOR LADIES"
With Leslie Howard

ROYAL
2 Nights Only At 8.30
FRIDAY AND SATURDAY, OCTOBER 28 AND 29
Victoria Operatic Society Presents
"THE GEISHA"
A MUSICAL COMEDY BY SIDNEY JONES
Director-producer - MME. DE TURCZYNOWICZ
SPLENDID CAST OF 85 BEAUTIFUL COSTUMES
DAINTY BALLET AUGMENTED ORCHESTRA
MAIL ORDERS NOW
Prices: Lower Floor, $1.05 Balcony, 80c and 55c
Box Office Opens Wednesday, October 26

RESULTS ARE WHAT COUNT
Hundreds of Victorians have received relief by using a Wilshire I-on-a-co Belt. RHEUMATISM, NEURITIS, SCIATICA, LUMBAGO SLEEPLESSNESS, etc.
$5.00 Will Purchase a Brand New Belt and Relieve Your Suffering
H. AUSTIN GOWARD
Sales Manager
Phone G 5241 Evenings, G 3156

Made to Order or Repaired
Anything in wood, wicker or metal. Disabled ex-service men solicit your inquiries. Estimates are free.
See Our Kitchen Tables at Reduced Prices
THE RED CROSS WORKSHOP
434 Johnson Street Empire 3513

VANCOUVER ISLAND EGG-LAYING CONTEST

Conducted by Dominion Experimental Station, Sidney, B.C.

Report for Week 50, Ending October 15, 1932

Pen	Owner	Birds	Nos. 1 to 10	Week Eggs	Week Points	Total Eggs	Total Points
	Buff Rock—						
1.	Mouat Bros.	0 5 0 4 0 0 0 4 0 2		15	14.6	1415	1236.1
	Barred Rock—						
2.	Chaplin & Oswald	6 0 3 5 1 0 1 6 0 5		27	28.4	2020	1878.8
3.	Experimental Farm, Agassiz	6 0 6 0 5 0 5 5 0 0		27	26.6	2204	1995.7
4.	E. C. Lambert	0 0 0 0 4 3 0 3 6 5		21	22.6	1755	1683.9
5.	A. W. Schofield	7 5 0 4 4 4 0 4 5 6		39	43.8	1996	1963.6
	White Wyandotte—						
6.	Corbett & Tolputt	4 5 3 0 5 0 6 0 4 5		32	35.3	2040	1976.9
7.	Experimental Station, Sidney	0 0 0 4 0 0 5 2 0 0		11	11.7	1450	1438.6
9.	R. B. Jeffery	3 0 6 3 0 1 0 6 0 4		23	26.2	1920	2067.2
10.	Geo. H. Mather	0 0 6 0 3 3 2 0 3 4		31	29.8	1914	1684.9
	Barred Rock—						
12.	Swastika Poultry Farm	5 6 6 0 3 0 5 6 6 7		44	50.1	1990	2162.8
	Rhode Island Red—						
13.	J. Burgess	0 6 0 4 3 0 7 0 5 1		26	29.3	2067	2291.1
14.	H. C. Cooke	0 5 3 5 2 1 2 3 3 6		30	34.4	2151	2249.3
15.	G. G. Hunt	5 3 0 0 4 1 6 4 5 0		33	37.0	1897	2066.7
16.	Mrs. A. G. Jackson	5 5 4 4 4 4 5 5 3 4		43	50.8	2007	2311.4
17.	H. D. Reid	0 0 0 0 5 0 4 0 0 0		9	10.8	1514	1679.6
18.	H. G. Scott	0 0 4 5 4 0 6 3 4 5		31	32.8	2017	2025.2
	White Leghorn—						
20.	A. A. Beesley	4 0 3 0 0 0 4 0 0 0		11	13.2	1623	1859.0
21.	J. S. Bates	5 6 5 0 4 0 0 4 0 1		25	27.9	1900	1945.0
22.	W. Bradley	5 7 5 6 5 6 0 6 6 3		49	*55.3	2368	2504.1
23.	Dashwood Poultry Farm	5 4 0 0 0 6 5 5 0 6		30	35.2	1944	2165.7
24.	J. J. Dougan	0 0 0 2 0 0 0 0 0 0		10	10.0	1970	2072.2
25.	A. Georgeson	4 0 0 0 5 5 0 7 4 0		31	36.1	2261	2343.9
26.	C. G. Golding	0 0 0 0 0 0 0 0 7 0		7	8.4	1637	1769.7
27.	Geo. Stripp	3 0 5 0 0 0 3 3 3 3		18	20.9	1962	*2143.1
28.	P. B. Lowther	0 3 0 0 2 0 0 0 0 0		11	12.6	1806	1847.8
30.	J. Smyth	0 0 6 0 0 4 0 1 0 0		11	13.2	1860	1907.0
31.	Wace & Reason	0 0 5 0 0 0 4 0 0 0		9	9.9	1684	1868.2
32.	Westwood Poultry Farm	2 2 4 3 4 5 4 4 2 3		33	38.4	2452	*2699.9
33.	T. Wilkinson	3 3 0 5 0 0 0 0 4		15	16.1	2037	2100.0
	Light Sussex—						
34.	R. V. Robinson	3 5 2 1 5 3 0 0 0 6		19	21.3	2199	2226.8
				719	805.3	57959	60216.1

*Leading pen. Week's production, 34.2%.

Please address all correspondence to the superintendent, Experimental Station, Saanichton, B.C.

ESTABLISHED 1885

Men's Work Boots, $2.95

Men's Ford Boots and Oxfords, $5.00

A Few Lines Only

Ladies' Special Shoes, $2.95

Greatly Reduced

MAYNARD'S SHOE STORE

649 Yates Street Phone G 6514

WHERE MOST PEOPLE TRADE

REDUCED RATES

1 mile	25c	3½ miles	65c
1½ miles	30c	4 miles	70c
2 miles	35c	4½ miles	80c
2½ miles	45c	5 miles	90c
3 miles	55c		

SAFETY CAB COMPANY—GARDEN 1155

Electrical Appliances For Fall Use

ELECTRIC STUDY LAMPS $3.25 AND UP

ELECTRIC WARMING PADS $6.50 AND UP

PORTABLE HEATERS $4.50 AND UP

ELECTRIC HOTPLATES $2.50 AND UP

LACO MAZDA LAMPS 25c EACH

MAPLE LEAF LAMPS 15c EACH

MURPHY ELECTRIC COMPANY

722 YATES ST. PHONE G 1713

News of Clubwomen

Daughters of St. George—Victoria Lodge No. 83 Daughters of St. George met Wednesday in the S.O.E. Hall, with Mrs. Penketh in the chair. Final arrangements were made for the coming bazaar to be held in the S.O.E. Hall November 16. The following are taking part: Convener, Mrs. Penketh; contest, Mrs. Gurney, Mrs. Gaiger and Miss Read; fancywork stall, Mrs. M. Harnes, Mrs. A. Harris, Mrs. Veitch; househousie, Mrs. Quinn, Mrs. Bell; flower stall, Mrs. Petrie; candy, Mrs. Brien; home cooking, Mrs. Pakinson and Mrs. Piller; bran tub, Mrs. Muckle; tea cup reading, Mrs. Honson and Mrs. Mossop; refreshments, Mrs. Bryant and Mrs. R. Williams. A splendid report of the rummage sale was read. After business a card party was held, winners being: First, Mrs. Muckle and Mrs. Bryant; second, Mrs. Gurney and Mr. Bell. The bed jacket, donated by Mrs. M. Williams was won by Mrs. Gaiger, ticket No. 851. Refreshments were served by Mrs. Petrie and others.

Cathedral A.Y.P.A.—The weekly meeting of the Christ Church Cathedral Branch of the Anglican Young People's Association was held in the guild room of the Memorial Hall Wednesday evening, when greetings were received from Mr. Ramsey of the St. Stephen's A.Y.P.A., Hollyburn. Eric Griffiths and Miss Stella Simmons were elected to be the delegates from the branch at the annual leadership training class to be held in November. Sincere regret was felt by all when Edward Slater and Archie Woollett, owing to business engagements were forced to resign their positions as president and treasurer respectively, and Ed. Slater was made honorary president of the branch. The former vice-president, Ralph Freetly, was made the new president by acclamation. George White was made vice-president, Frank Taylor and Robert Clark were nominated for the position of treasurer. The elections for this office will be next week before the Hallowe'en party. All members are asked to attend.

FIRST CREAMERY BUTTER 1 LB. OUR OWN BRAND 1/2 LB. CENTRAL CREAMERIES LTD.

Dry Kindling Wood

Place Orders Now—It Will Be Hard to Get Later On

Lemon, Gonnason Co. Ltd.

Empire 7141-7142 Victoria, B.C.

Circulating Heaters

Over two dozen styles to select from; suitable for the smallest room to the largest home or store.

Prices From $22.75 Terms Without Interest

Standard Furniture

737 YATES

FEW ENROL FOR NIGHT SCHOOLS

Saanich Response to Proposed Educational Service Disappoints Teachers

Poor success has hitherto attended the efforts of the Saanich School Board to form night school classes, according to a report to the Mount View High School Parent-Teacher Association, presented yesterday evening by William Garner, principal of the high school. He declared that results attending distribution of 250 circular letters had been very unsatisfactory, and had caused much disappointment. A meeting of prospective students has been called for next Wednesday evening at 8 o'clock at the high school.

The members were officially thanked by the school board for the excellent work performed on Thanksgiving Day, when a working party cleared much of the school grounds.

Three badminton courts for girls, at the Mount View High School auditorium, will be equipped by the association.

A card party will be held on Thursday evening.

FUNERAL TO-MORROW

The funeral of Mrs. Jane Anne De Veulle, who passed away on Wednesday at the age of eighty-four years, will be held from Hayward's B.C. Funeral Parlors to-morrow afternoon at 2.15 o'clock. Rev. A. M. Acheson-Lyle will conduct the service. Interment will be in the family plot at Ross Bay Cemetery.

An Akela course of instruction for cub leaders will be conducted in Victoria, commencing to-morrow at the district scout headquarters, 1034 Johnson Street. W. Solway, executive commissioner with headquarters in Vancouver, is coming to Victoria to conduct the class, and all cubbers in the Victoria district and any others who are interested in cub work and would like to take the course are asked to be at the district headquarters at 2.30 o'clock to-morrow.

St. Luke's Anglican Young People's Association will hold a dance next Tuesday. A four-piece orchestra will supply the music, and dancing will be continuous from 9 to 1, with refreshments served at 11 o'clock. All Anglican Young People and their friends are invited to attend. Miss Brenda Reif and C. Wright were welcomed as new members into the association, and a cordial invitation is extended to anyone wishing to join St. Luke's A.Y.P.A. A. Heathcote presided.

NEWS IN BRIEF

The usual weekly meeting of the working-class Ex-servicemen's League will be held this evening at 8 o'clock at 751 View Street.

James G. Johnson of Victoria, as secretary of the Tuberculous Veterans' section of the Canadian Legion, has been named a commissioner under the Evidence Act.

Lucien Roy and Arnold Hague, Montreal, of the Associated Screen News, are in the city with motion picture and sound equipment. This morning they took sound pictures of the Trafalgar Day exercises in Parliament Square.

A meeting will be held to-morrow morning at 11 o'clock at the corner of Pandora Avenue and Blanshard Street to be addressed by Walter Inward, who will briefly outline his "Pro Bono Publico" movement.

Fung Tin Suey, held on charges of smuggling opium from an Empress liner here, through his counsel, C. H. O'Halloran, obtained his liberty to-day on $2,000 bail. The order was issued by Judge Lampman. R. A. Wootton represented the prosecution.

Feasibility of reducing the assessment of all land in Saanich will be considered at a special meeting of the municipal council to be held next Wednesday at 8 o'clock. The council will sit in committee of the whole.

Rev. E. W. P. Carter, for several years an assistant at Christ Church Cathedral, has left Victoria to take charge of the parish of Coquitlam in the diocese of New Westminster. Dean Quainton expressed appreciation of Mr. Carter's work at the services last Sunday.

A plebiscite on the sale of beer by the glass will be taken in Grand Forks-Greenwood on November 9, it is announced in The B.C. Gazette today. Samuel A. H. Brew of Kettle Valley has been named returning officer.

The Victoria and District Cornish Association will hold its regular meeting on Saturday, October 22, at the Maccabees Hall, 724 Fort Street. There will be a short business meeting, followed by a programme which will be in charge of the young people. All members are asked to attend. Refreshments will be served.

Saanich will not at this time file an application for a Dominion loan, to cover relief expenditures already made this year. A suggestion from the Union of B.C. Municipalities that such a request be made to the Provincial government, was tabled pending announcement of the Dominion government's relief policy.

The five-room residence at Kemp Lake, Sooke, owned by William Milligan, and occupied by Daniel Campbell, was totally destroyed by fire Tuesday morning. No insurance was carried and the loss is estimated at $1,000. Mr. Campbell was at work when the fire broke out and on being notified rushed home, but could do nothing to save either the building or its contents.

"Russia" was the subject of an address to members of the United Service Club by Major J. G. Rycroft, district intelligence officer, yesterday evening. The speaker touched upon the geography of the country and the history of the people. It was a preliminary talk to one he will give next Wednesday evening on the five-year plan.

Testimony to the large number of people visiting the Craigflower Museum was given before the trustees at an enthusiastic meeting yesterday evening. Owing to the large number of pictures of old pupils and teachers needing enlargement it was decided to hold an informal dance on November 18 to raise funds to defray expenses. Tickets may be obtained from Post No. 3, Native Daughters of British Columbia, or Post No. 1, Native Sons of British Columbia.

The Leaders' Training School, which is held each year under the auspices of the local Religious Educational Council, will open on Tuesday, November 1, and not next Tuesday, as previously stated, Mrs. M. C. Wilkinson, secretary of the council, and Miss Maragaret Freeman, associate secretary, will have the assistance of Miss Mildred Chrow, of Christ Church Cathedral, and Miss Winifred Urquhart of Hollywood Presbyterian School in handling the large registration which is expected for the school.

A revised contract for extension of the gas mains of the British Columbia Electric Railway Company Limited into Saanich was yesterday evening approved by the municipal council. The work will cost at least $20,000 and be completed in two years. The new document differed only in minor particulars from the agreement ratified some weeks ago. A by-law to authorize Reeve Crouch and the municipal clerk to sign the contract was put through preliminary readings.

St. Paul's branch of the Anglican Young People's Association heard a most interesting and educational lecture on Wednesday evening by R. H. Scoble. In his talk, "Around the World," Mr. Scoble showed wonderful slides depicting scenes of Canada, China, England, Europe and the Holy Land, many being taken during his personal travels. After the lecture a vote of thanks was accorded Mr. Scoble and his assistant. Special attention is drawn to the weekly discussion group for young people in the guild room on Sunday at 5 o'clock, under the leadership of W. E. A. Barclay, B.A.

The Oak Bay Wanderers senior rugby team will play the Navy to-morrow at the new naval ground on Admiral'c Road, starting at 2.30 o'clock. The following will represent the wanderers: Thornberry, Maconochie, Gann, Meade, Robins, Haines, Symons, Scott, McGregor, Wray, Symons, Douglas, Hood, Martin, Christie, Coutts and King. The Wanderers intermediate team will play Brentwood College at Brentwood. The following Oak Bay players are asked to meet at the corner of Quadra and Yates Street at 1.45 o'clock: Gornal, Makee, Wheeldon, Simpson, Cox, Shepherd, Marshall, McConnan, Coomber, Allen, Angus, Linklater, Shepherd, Garman, Golby, Hotham, Duncan and Overton.

British Columbia's coal output for the first nine months of this year was slightly below that of the corresponding period last year, it was revealed in the figures released by the Department of Mines yesterday. This year the first nine months' yield was 1,122,885 tons, against 1,199,160 for the first three-quarters of 1931. September output was 122,218 tons, compared with 144,141 tons in the same month of 1931. In addition, 25,900 tons of coke were produced between January and September, inclusive. The output by districts during September was as follows: Vancouver Island 62,197 tons, Nicola-Princeton 17,834 tons, East Kootenay 42,187 tons; coke at Coal Creek and Michel 1,475 tons.

TO DISCUSS AGRICULTURE

Provincial Council Will Meet in Victoria Next Week

The provincial council on agricultural services, formed as a result of the recent Toronto conference of federal, provincial and university agriculturists, will meet here on Tuesday and Wednesday of next week, attended by experts of the three branches represented at the Toronto meeting.

Premier Tolmie will address the meeting on Tuesday morning, touching on various services conducted by both governments, some of which may be eliminated by either department through co-ordination of the work under one branch.

Following the Premier's address, discussion will take place on jurisdiction of the B.C. Department of Agriculture relating to law enforcement, agricultural associations and institutes, statistics and extension services, jurisdiction of the Dominion Department of Agriculture respecting matters delegated to federal administration under the B.N.A. Act, and jurisdiction of the University of British Columbia in connection with agricultural teaching and research.

Early in the afternoon the report of the national conference will be reviewed, embracing pasture and fodder crops, cereal and seed production, fruit and vegetable services and fruit inspection and quarantine.

On Wednesday the meeting will be given over to the livestock industry and full discussion will take place on beef, sheep and swine problems, dairy herd improvement, poultry flock improvement and veterinary inspection and services.

Annual Banquet Of St. Paul's Y.P.S.

The Young People's Society Christian Endeavor of St. Paul's Presbyterian Church held its annual banquet on Wednesday evening, also celebrating the thirty-fifth anniversary of its organization. The tables, well-ladened and adorned with baskets of flowers and tapers, were laid for seventy-five and filled with members and friends. Rev. G. F. Cox presided as chairman. G. McCandless, one of the organizers of the society in 1897, was present and led in grace. Mrs. J. Marrs, president, welcomed the guests and the C.E. members sang a song of invitation to all the society's meetings.

Frank Paulding, Y.M.C.A. secretary, gave an illustrated address, "A Submarine Adventure" as the special feature of the evening. The following artists gave of their talents: Mrs. J. Gough, Miss Elsie Robinson, Miss Ina Easton, and Messrs. W. C. Fyfe, G. Warnock and J. Smith, each number being enjoyed and encored. Rev. G. F. Cox in a few well-chosen words thanked the artists and the members of C.E. for their part in giving such a banquet. The closing item was the joining of hands around the tables, and singing "Auld Lang Syne" and "God Save the King."

The lecture room was artistically done in blue and gold, a replica of the church in 1897—1932 on one side, on the other a large maple leaf from which blazed the C.E. monogram in colored lighting. Several lamps added charm on the walls, radio, and bookcases, showing scenes from the days of sailing ships to airplanes. The committee in charge was Mrs. J. Marrs, Misses H. Templeton, M. Scott, A. McMillan, Messrs A. Stewart, F. Arnott, J. Marrs.

SEARCHING FOR MISSING WOMAN

Canadian Press

Vancouver, Oct. 21.—Missing since September 19, when she left the home of friends, Mrs. Daniel Kirkpatrick of Courtenay is believes to have met with misadventure.

She told her friends she was going to a nearby store. She had suffered a nervous breakdown and may have lost her memory.

When last seen she was wearing a blue overcoat and blue velvet tam. She is described as aged fifty-five, five feet five inches tall. Mrs. Victor Dewhirst of Vancouver is a daughter and Robert Kirkpatrick, also of this city, a son of the missing woman.

BOLD YOUTH LOSES HIS LIFE

Young Man Who Followed Girl in Portland Shot by Her Father

Portland, Ore., Oct. 21—A youth, identified by police as Elbert Guy Harrington, about nineteen, was shot to death about midnight by an irate father of a young woman he had followed from a bus stop to her home. The father, Murray E. Soth, fifty-seven, was held to-day for questioning by the district attorney.

Papers in the dead youth's pockets included a high school student card issued at Mountain View, Calif. Soth's daughter, Eleanor, twenty-one, identified the body as that of a youth who had stopped only five feet from the front door. When she got inside he threw the rays of a flashlight on her window. She said she did not know his name.

Informed by his daughter of what had happened, Soth got his revolver and walked to where the youth was standing by a tree. The boy turned and Soth commanded him to halt. When he ran Soth fired. The shot was fatal.

Milk Deliveries Stopped By Riots

Canadian Press

Kingston, Oct. 21.—Persons living inside the blockade set up by the cordon of police and soldiers around the Portsmouth Penitentiary near here went without milk delivery this morning. Not even the milkmen were allowed inside the barriers.

Birthday Greetings Are Extended To-day To—

WM. ROBERT FOSTER

W. C. GELLING JR.

WILLIAM BRACKEN

William Robert Foster, assistant plant pathologist at the Dominion Experimental Farm at Sidney, is celebrating his birthday to-day. Mr. Foster was born in Edmonton in 1905 and received his education at the University of Alberta, graduating with a B.Sc. and M.Sc. degree. In May, 1930, he was appointed assistant provincial plant pathologist for British Columbia. He has written a number of technical monographs which have been very favorably received. Mr. Foster is a member of the Canadian Society of Phytopathology and the Western Society of Agronomy. He is a keen sportsman and numbers among his recreations hockey, tennis and golf. Mr. Foster lives at 1325 Franklin Terrace.

Friends in the fruit business with which he has been connected for many years and ex-soldier chums are joining in extending greetings to William T. Bracken, 304 Chester Street, to-day. One of the most popular and conscientious N.C.O.'s of the Timber Wolves, he had the happy faculty of winning both the liking and respect of his men, whether leading them on an irksome fatigue or into a dangerous action. He is a public speaker of no mean ability and his ready wit and sense of humor make him a popular sergeant-major of the Fourandex. His sincere interest in public affairs have led many of his friends to suggest he would be an acceptable acquisition to the aldermanic board if he could be prevailed upon to run.

William C. Gelling Jr., a member of the Lake of the Woods Milling Company staff in Victoria, is receiving congratulations on reaching another milestone in his life to-day. Mr. Gelling received his education in this city and has a wide circle of friends. Mr. Gelling, who is secretary of the Victoria branch of the firm, lives at 1150 Roslyn Road.

NEW STORE TO OPEN TO-MORROW

George T. Michell & Son Open Square Deal Hardware at 719 Yates St.

George T. Michell and Son Ltd., long established merchants of Victoria, will open their new store tomorrow at 719 Yates Street, in the building recently vacated by the Standard Furniture Co. The business will be operated under the name of the Square Deal Hardware.

A full line of household hardware has been added to the different lines which the firm handled in its former establishment at 1417 Broad Street.

The business was founded twenty years ago on Pandora Avenue, later moving to Broad Street, where it has been located for the last twelve years.

The firm will handle a full line of tools, kitchen utensils, stoves and heaters, builders' hardware, electrical supplies, Martin-Senour paints and varnishes, hand garden tools, the well-known Planet Jr. garden equipment, Myers' Electric and hand pumps, poultry and dairy supplies, crockery and chinaware, and James's Canadian seeds, which are grown on Vancouver Island.

The Massey-Harris farm equipment which the firm has handled for the last twenty years, will be sold and serviced in the same manner as in the past.

The new store has been done in modern style. There are tables for the added convenience of the public and a mezzanine floor is an added attraction.

URGE CIVIC BUS SYSTEM

Vancouver Authorities to Renew Request Before B.C. Legislature

Canadian Press

Vancouver, Oct. 21.—Civic authorities are planning to renew their request to the Provincial Legislature for the right to operate a civic bus system, or, at their discretion, grant a franchise to private interests.

The special committee on proposed charter amendments has decided to recommend to the city council that a change in the charter be sought at the next session in Victoria to cover bus proposals.

Of the last session of the Legislature Vancouver made a similar request, but provincial members refused to grant the council powers it sought.

As in the former application, the city will again propose that, if power is granted, no franchise will be granted and neither will the city engage in the buss business unless sanctioned by citizens through a plebiscite.

POLICE PROPOSALS

Members of the committee referred to the council, without comment, two proposed charter changes covering the police commission. Mayor Louis D. Taylor suggests the board consist of the mayor, police magistrate and a county court judge. Alderman Walter Deptford recommends the election of a board.

Under the present system, the board comprises the mayor, with four citizens appointed by the council each year.

Another proposed change is in respect of jurisdiction of council and police commission. Alderman H. J. de Graves has proposed the charter be altered to give the council control of all police expenditures, with the board having authority to administer the force and formulate its policies.

Under this scheme, the board's annual estimates would be submitted to the council, and be controllable by aldermen.

This proposed amendment was also referred to the council without recommendation.

MORE ARREARS ARE COLLECTED

Many Properties Saved From Tax Sale as Date Nears

The number of tax sale properties on the city's list was steadily being reduced through payment of accounts and a statement issued by City Comptroller D. A. Macdonald showed that collection of arrears to date is more than $15,000 higher than last year.

Actual payment of arrears to October 18 was $131,713.88, his statement showed.

Comparative figures up to the end of September were available, the 1932 collection up to that time being $66,042.03 in one-year-old accounts, $34,123.07 in two-year-olds and $12,144.85 in fifteen-year consolidation accounts, a total of $112,809.95. Last year, up to the end of September $96,431.76 had been paid in, made up of $63,037.78 in one-year accounts, $29,931.05 in two-year arrears and $3,462.93 in consolidation accounts. The first two weeks of October have produced $18,903.93 in arrears.

"This is a fairly good showing," the comptroller commented.

Approximately $4,000 in current taxes have been collected since the imposition of the first 2 per cent penalty on October 2. The treasury department had sent out "follow-up" notices to delinquents pointing out the small size of the first penalty and urging payment before the second 2 per cent goes into effect on November 2.

Tax sale properties may be saved from the block up to 10 o'clock on the morning of November 1 when the sale commences.

Japanese Send Toys With Empire Appeal

Enterprising Japanese toymakers are making a determined effort to cash in on any British Empire patriotism that may have been stirred up as a result of the Imperial Economic Conference. Among recent arrivals of toys from that country are a number of tiny airplanes. Gay Union Jacks decorate the wings of the plane and golden letters spreading right across spell the words "British Empire." In the smallest letters possible to conform with the custom regulations, which says all goods must be stamped with the country of origin, are the words "Made in Japan." The drawing of the aviator is also obviously the work of a Japanese artist.

LAST RITES SATURDAY

Funeral services for Mrs. Sarah Green, who passed away in this city yesterday, will be held to-morrow afternoon at 1.45 o'clock from the S. J. Curry & Son Funeral Home. Canon A. E. de L. Nunns will officiate and interment will be in the Royal Oak Burial Park.

MILD WEATHER ON PRAIRIES

Alberta Farmers Start Threshing Remaining Wheat After Snowfall

Canadian Press

Winnipeg, Oct. 21.—Winter's preseason attack that covered unthreshed wheat on prairie lands with snow and demoralized communication services, was a thing of the past to-day. Cold and snow pressed southward, vanquished by Indian summer.

Weather bureau officials said the cold wave had broken up high pressure areas which had persisted throughout the west, bringing warm winds in its train.

Higher temperatures were reported across the prairies, and the weather man promised a continuation of the mild spell. Farmers of Alberta prepared to complete threshing of a portion of their wheat crop. Approximately twenty per cent was in stock when sleet visited the foothills territory last week.

FOUR SCORE HURT IN CLASH

Canadian Press and Associated Press

Stratford-on-Avon, Eng., Oct. 21.—A group of 300 unemployed from the Manchester district, marching to London for the national unemployed demonstration there next week, engaged in a free-for-all battle with police here to-day and attempted to demolish the workhouse where they had slept yesterday evening.

One policeman was injured and eighty of the marchers required medical attention for injuries before they could continue their journey toward London.

The fight began when they protested against breakfast menu of bread, oleomargerine and tea of the workhouse.

London, Oct. 21.—A mob of unemployed attempted to-day to rush the approaches to the Tower Bridge police station, where three men were arraigned on charges growing out of disorders yesterday while Prince George was visiting the east end.

Reserves were called out and one policeman was injured.

Boys Bag Fish; Bear Eats Them

Campbell River, B.C., Oct. 21.—Local boys who were fishing in Campbell River experienced an unpleasant variety of "fisherman's luck."

Each of the lads had made a good catch and their visions of how pleased their mothers would be to receive the fish were suddenly shattered when a big black bear came crashing through the underbrush and joined the party unceremoniously.

Abandoning their catch, the boys took to the water and watched sadly while their uninvited guest ate the fish and then departed.

A New Radio Is Here To-day!

$109.95

De Forest Crosley "Cavendish"

The most astonishing value ever offered in radio. A beautiful cabinet; a powerful and very selective set with TWIN SPEAKERS; all the latest improvements, such as Automatic Volume Control, Automatic Silencer, Colortone Control, etc. See the "Cavendish" model here to-day . . . compare it, feature for feature . . . and you will appreciate its wonderful VALUE.

FLETCHER BROS.

(VICTORIA) LTD.

1110 DOUGLAS STREET

PREFERRED RAW HOLSTEIN MILK

FROM TO-DAY

8 Quarts or 15 Pints For One Dollar

E. & T. RAPER

Phone Colquitz 18 P.O. Box 970

QUALITY—AT NEW LOW PRICES

HOME FURNITURE CO.

Built on Quality—Growing on Service

825 FORT STREET E 9921

CALL IN AND SEE OUR LATEST FIXTURES

All at Prices That Are Attractive

HAWKINS & HAYWARD LTD.

Electrical Quality and Service Store

1121 DOUGLAS ST., Cor. View PHONE EMPIRE 1171

THE REVELERS' FALL DANCE

Shrine Auditorium, Friday, October 21

Dancing 9 to 1

Music—Len Acre's Five-piece Orchestra

Feature Dances—Len Wagstaff and Zoe Milsted

Refreshments—Charcuterie Francais

NOT ASSUMING SCHOOL FEES

Saanich Council Rejects Proposal to Assist High School Students

Trustees Refused Ruling on Tuition of Non-paying Over-age Pupils

Parents of high school students over sixteen years of age, if unable to pay fees required by the Saanich School Board, can expect no assistance from the municipal council. Yesterday evening a delegation of trustees waited on the council and asked for guidance, as five over-age students had been unable to pay the fees.

Trustee F. V. Hobbs, chairman of the board, pointed out that if exceptions were allowed for any reason, other than council intervention, the entire system of fees would collapse, as parents now struggling to pay would cease their efforts and would protest against discrimination.

One of the suggestions of the trustees was that the council should issue to the board a special minute for each instance where investigation showed leniency in collection warranted.

Trustee Hobbs said the board had received assurances from principals that the five cases under review were most worthy, all being hard-working and capable students who had been held back in their studies by sickness or other reasonable causes. Of three instances supported by special reports two students were liable to pay $1 monthly and one over nineteen years was liable to fees of $10 monthly.

Trustee W. S. Thorpe said 107 students were paying fees amounting to $165 monthly.

SET PRECEDENT

Reeve Crouch declared the proposal "most serious." He feared Saanich might have to meet a flood of similar claims. Trustee Hobbs said the matter was to be classified as relief and came under the control of the council.

The council was assured that the application was solely to clarify the position of the trustees. Reeve Crouch foresaw possibility that some trustees would seek to clear their own skirts by blaming the council for exclusion of non-paying over-age students from the high schools.

Positive assurances were given that no member of the school board would take such a position, either with parents or on public platforms, the desire of the trustees being a definite statement on the policy to be followed.

The council later reviewed the proposals and decided to refer the matter back to the school board without action or comment, as being outside its jurisdiction. "It should not have been brought before us at all," commented Councillor W. R. Wood, chairman of the finance committee.

PAY LAST TRIBUTE

Many sorrowing friends attended the funeral of William McMullan held yesterday afternoon. Rev. H. P. S. Luttrell conducted the services, during which the hymn, "Rock of Ages" was sung. Many beautiful flowers covered the casket. Interment was in Royal Oak Burial Park. The following acted as pallbearers: W. C. Douglas, P. McDurmid, A. H. Hill, J. Maddigan, R. E. Bewell and C. K. Morison.

Overnight Entries At Tanforan

First race—Spreckles course: Dublin Hills 112, Vol Tacast 104, Black Velvet 104, Rita Rose 104, Bud Elder 107, Bay Lad 114, Glad Effort 112, Dinard 112, Witeon 105, Boottop 109, Chub 107, Isleton 104.

Second race—Mile and one-sixteenth: Huddersfield 109, Navy Girl 100, Jim's Dream 111, Fortune's Favorite 109, Lagrange 114, Argue 114, On the Job 114, El Cheevito 103, Brown Thistle 106, Hec 114, Chuno 114, Dark Ray 106.

Third race—Mile and one-sixteenth: Hootinany 114, My Posta 106, Vol Tear 109; Melodeon 100, Oak Pont 114, Washington Rose 106, Quick Return 109, Lieu Tukell Q 109, Kischef Macher 111, Christie Lanagan 114, Sour Mash 109, Tommie Kirnan 103.

Fourth race—Mile and seventy yards: Aggie Star 110, Paige 111, Indian Game 107, Shaver 108, Jeu de Bar 108, Salona 111, Charming Homme 113, Piracy 107, Black Fool 108, San Clemente 113.

Fifth race—Six furlongs: Jim Dandy 100, Liolele 109, Las Palmas 106, Trombone 108, Board Walker 102, Sharp Thoughts 104, Sunday 108, Polydorus 118.

Sixth race—Mile and seventy: Luke Connell 105, Performance 100; High Shot 111, Voltina 108, Kata A 102, Kapena 119, Loversall 114, Princess Val 102, Fair Mole 100, Manitobian 100, Dupee 101, Meadow Boy 107, Proud Hills 112, Donald Lad 107.

Seventh race, mile and one-sixteenth: Seth's Hope 109, Old Depot 105, Prefer 102, Prince Fest 112, Mild 106.

Eighth race, mile and seventy: Gallineta 102, Longus 111, Guide Right 111, Madam Queen 107, Sophist 103, Ruby Rock 106, Montanaro 116, Honohina 109, Bon Moon 110, Eskimo 111, Tack 111.

off your food?
Act at once! A sluggish appetite implies a "sluggish system." You need Eno every morning.
TAKE ENO'S 'FRUIT SALT'

Major Leaguers Whip Lethbridge

Lethbridge, Oct. 21.—Earl Mack's Major Leaguers yesterday defeated an all-tar Lethbridge baseball team, 16 to 10, in a duststorm and a sprinkling of rain. The game was called in the eighth inning to permit the visitors to board the eastbound train for Moose Jaw, where they will play the next game of their western barnstorming trip.

If you are not certain how successful your guest room is, spend a night in it. Before you enter it, make up your mind that you will not return to your own room for any forgotten articles. Pretend that you must depend on the generosity and thoughtfulness of your hostess in providing for you in advance. Perhaps you will have a skirt hem that needs attention. Note whether the guest room contains a sewing kit with the most commonly used shades of yarn and thread. Make sure that the room has a choice of soaps, that the drawers in the dressing table do not stick, and that the windows slide up and down easily.

If there is a board that squeaks make note of it, for it may ruin a visit for a guest. Spending a night in your own guest room should give you an idea of its social deficiencies.

Don't Trifle With Coughs

Don't let them get a strangle hold. Fight germs quickly. Creomulsion combines the 7 best helps known to modern science. Powerful but harmless. Pleasant to take. No narcotics. Your druggist will refund your money if any cough or cold no matter how long standing is not relieved by Creomulsion. (adv.)

Bowling Scores

ARCADE SENIOR FIVEPIN LEAGUE

Serifbs—H. Buckle 484; B. McKelvie 446; Ted Fox 514; W. Youhill 617; low score 453. Total, 2,568.

Daily Colonist—J. A. Skellern 608; E. Borde 539; W. Norris 788; W. E. Dunn 609; J. R. Begg 475. Total, 3019.

Daily Colonist won three.

Whizbangs—J. Stewart 520; R. Burns 489; G. Andrews 508; J. Huxtable 484; low score 386. Total, 2387.

Pall Mall—G. Mason 560; J. Craycroft 638; F. Freer 493; R. Millburn 577; J. Paine 486. Total, 2,743.

Pall Mall won three.

Poodle Dog Cafe—A. Martin 638; F. Elston 605; F. Welsh 548; H. Clark 385; S. Nelson 419. Total 2,592.

British Welding—W. Mitchell 690; J. Bonner 589; E. Dunc 510; B. Lester 534; J. Waters 563. Total 2,886.

British Welding won three.

OLYMPIC SENIOR FIVEPIN LEAGUE

Strait's—Steele 536; Raymond 475; Jealouse 456; Walls 506; Ellis 520. Total 2,493.

Olympics—G. Ozard 622; F. Morgan 610; P. Sherritt 534; H. Short 562; low score 412. Total, 2,730.

Olympics won two.

Y.M.C.A.—Woodley 473; F. Paulding 140; Partington 522; Tyrell 628; M. Paulding 592; Peden 419. Total 2,774.

Our Own Brand—J. Bethell 592; W. Chisholm 690; L. Woodhouse 583; J. Howell 685; A. Harness 703. Total, 3,253.

Our Own Brand won three.

Imperial Bank—Young 573; Armstrong 483; Unsworth 465; Phipps 436; low score 447. Total, 2,404.

Standard Laundry—Clyde Savage 608; Carl Rodway 561; Don McDiarmid 572; Harry Savage 496; Charlie Savage 555. Total, 2,792.

Standard Laundry won two.

C.P.R.—Menzies 580; Kemp 380; Armstead 483; Dey 631; Lea 472. Total 2,546.

Bank of Toronto—R. MacKenzie 652; A. B. Christopher 630; A. L. Evans 513; A. T. Lambert 577; W. Petrie 724. Total 3,096.

Bank of Toronto won three.

Times—L. Colton 577; R. Lawson 322; W. Plater 618; T. Nute 557; L. Freer 552; W. Metcalfe 197. Total 2,823.

Canadian National Railway—R. C. Benwell 529; A. Dowell 485; E. Whitehead 602; R. E. Johnston 706; C. Hilton 687. Total 3,003.

Canadian National won two.

C.P.R. WOMEN'S FIVEPIN LEAGUE

Ever-Readys—Mrs. Glanfield 336; M. Kennedy 468; Mrs. Stokes 539; Mrs. Tebo 288; Mrs. Flude 324; handicap, 510. Total 2,405.

Headlights—Mrs. Wilson 418; Mrs. Austin 418; Mrs. Richmond 448; Mrs. MacLachlan 370; Mrs. Foster 374; handicap 516. Total 2,544.

Headlights won two.

Cupolas—Miss L. Yates 229; Mrs. Holder 288; Mrs. Barry 281; Mrs. Hume 418; low score 445; handicap 657. Total 2,316.

Officites—Armistead 426; Saunders 382; Cole 415; Clark 317; Kemp 377; handicap 678. Total 2,597.

Officites won three.

Semaphores—D. Hunter, 456; E. Ray 402; B. Rance 316; M. Hurst 329; M. McMullan 386; handicap 363. Total 2,252.

Crystals—M. Lee 416; B. Muirhead 436; M. Hawke 322; E. Harris 343; E. Macdougall 527; handicap, 636. Total, 2,691.

Crystals won three.

WOMEN'S COMMERCIAL FIVEPIN LEAGUE

Marionette Libraries—E. Douglas 383; R. Bethell 538; T. Rennie 477; B. Forbes 427; E. Walton 464. Total 2,289.

Standard Steam Laundry—L. Mayar 538; B. Oldnall 397; V. Foubister 435; D. Hume 425; F. Simpson 329; low score 116. Total, 2,240.

Standard Steam Laundry won two.

Drake's Bakery—M. Cashman 454; M. Knight 262; M. Waters 304; L. Waters 357; D. Simons 180; Mrs. Drake 78. Total 1,635.

Hudson's Bay—A. McKay 498; M. Walker 276; I. Saunders 324; A. Farey 403; M. Relf 333. Total 1,834.

Hudson's Bay won two.

Flashes—M. Snider 337; J. Morrison 207; L. Webb 313; M. Webb 468; low score 248. Total, 1,673.

Fantorium—M.Kinley 337; N. Campbell 335; M. Tindley 325; P. Merton 411; M. Gillman 285. Total 1,693.

Flashes won two.

Crescents—Mrs. R. E. Johnstone 442; Mrs. White 556; Mrs. Campbell 443; Mrs. G. MacKenzie 311; Mrs. R. W. MacKenzie 365. Total, 2,137.

Lucky Strikes—E. Amyes 378; M. Tyrell 464; B. Neal 410; N. Aymes 496; F. Forrester 576. Total, 2,326.

Lucky Strikes won two.

BAPCO FIVEPIN LEAGUE

Prudentials—A. Delahay 536; A. Sedgman 509; F. Ferris 427; D. Porter 534; Mrs. Delahay 310. Total, 2,306.

Bapco 50's—R. Reid 564; M. Seymour 406; M. Rutherford 395; J. Ferris 548; G. Leeming 560. Total, 2,473.

Bapco 50's won three.

Percolites—Miss B. Vye 413; Miss L. Vye 330; H. Christian 566; G. Leckie 562; H. Pollard 481. Total, 2,172.

Bapcolites—A. Applegate 394; J. Whitehouse 343; B. Lindley 401; B. Morris 589; P. Williams 520. Total 2,237.

Bapcolites won two.

Satin-Glos—T. Brown 498; Miss L. Laird 399; E. Shadbolt 397; Mrs. Brown 319; F. J. Pearce 514. Total, 2,127.

Shingoleens—M. Doyle 463; A. Balcolm 610; P. Foote 356; K. White 507; J. Lorimer 520. Total, 2,456.

Shingoleens won three.

CIVIL SERVICE FIVEPIN LEAGUE

Cougars—F. Howland 436; R. Colby 390; 454. Total 2,413.

Lands—Smith 571; Torrance 535; Holman 486; Cammuss 471; Walls 730. Total, 2,793.

J. MacDiarmid 613; W. Lyle 550; low score

Lands won two.

Averages for the Olympic Senior Fivepin League after fifteen games follow:

	Games	Avge.
H. Paulding	15	246
C. Steele	15	222
J. Howell	15	220
Clyde Savage	12	217
D. Graham	15	212
W. Plater	15	209
C. Rodway	15	208
T. Nute	15	207
A. Harness	12	206
H. Savage	15	205
J. Bethell	15	202
L. Colton	14	202
J. Woodley	14	200
Charlie Savage	12	197
A. Christopher	15	197
R. W. MacKenzie	15	196
H. Jealouse	15	193
V. Young	15	192
C. Tyrrell	15	192
R. Johnston	12	191
R. Bennell	15	190
H. Short	15	190
W. Ellis	15	189
H. Swetnam	15	188
A. Lambert	15	187
A. Walls	15	184
W. Unsworth	15	183
G. Ozard	15	182
E. Whitehead	15	182
A. Evans	12	181
W. Chisholm	15	179
A. Dowell	12	175
Armistead	12	175
Menzies	15	175

	Games	Avge.
R. W. Armstrong	15	167
Phipps	12	167
L. Williams	12	166
R. Tebo	12	158

(Averages of those having bowled twelve games or more.)

PRISON STAR BECOMES PRO

"Jumbo" Marino, Hero of Sing Sing Football Squad, Joins New Jersey Club

Teammates Mourn Loss of Great Full-back; Was Star in Recent Win Over Police

New York, Oct. 21.—"Jumbo" (Wheelhouse) Marino, voted by all his capable classmates the man most likely to succeed, crashed the line for dear old Sing Sing yesterday, and to-day the name of the great football hero rang high through the cloistered halls of the ancient institution by the banks of placid Hudson.

There may be a depression; work may be scarce; but not for "Jumbo" Marino. Turned away from the walls of his prison alma mater only a few hours, the swarthy fullback of the green and white plunged yesterday into the game of life and came up with a job to play professional football for the Paterson, N.J., "Night Hawks" in the Eastern League.

Athletically, Sing Sing is just a small place, lost among the giants of the pigskin realm. Never a contributor to all-America fame, never invited to provide a tune-up for Yale, a breather for Harvard, or a sacrifice for Notre Dame—not that the warriors of Warden Lawes would not welcome an itinerary to rival the wanderings of the Ramblers of South Bend in their rovingest days.

HELPED BEAT POLICE

Nevertheless, Sing Sing is as proud of its athletic reputation as any of these, and proudest of all of William "Jumbo" Marino. Only last Saturday, as 4,000 spectators howled him on to greater deeds of might and daring, Marino tore to shreds the bulwarks of the institution's ancient rival—the police team of Port Jervis, N.Y., and paved the way to a 7 to 0 win for the Sing Sing grid team.

That was Jumbo's valedictory, for he graduated yesterday, right splank in the middle of the season. Sing Sing was sorry to see him go. There were pleas that he put aside, for the glory of his alma amter, the allure of the outside world. But Jumbo was adamant. And Warden Lawes was equally insistent that inasmuch as he had served three years on the burglary charge that brought him there from New York City at the age of seventeen, in 1929, he had better go.

"Big League" Bowling

By AL DEMAREE

The beginner in bowling should check up with an experienced bowler and see whether the holes in his ball are the correct distance apart for his particular size of hand. Also whether the holes are too large, too small, or too deep or bored at an angle that handicaps his releasing the ball freely.

A badly spaced grip causes "pinching" and is one of the most common causes of a "back-up".

A ball player loses his confidence at the plate without a bat he likes and a golfer cannot shoot his regular game with a borrowed set of clubs. Check up on the ball you are using and if it does not fit you, get one that does. Then watch your game improve.

(Copyright, 1932, Publishers Syndicate)

Unemployed Men And Women Enjoy Fine Programme

The first of a series of "ladies' nights" for the unemployed was held in the Citizens' Recreation room, Fort and Langley Streets, over 300 guests, both men and women, attending the enjoyable affair. Given under the auspices of the Odd Fellows and Rebekahs, the concert was arranged by Mrs. W. D. Todd, who acted as chairman. She was introduced to the audience by A. H. Hundleby, who also welcomed the ladies on behalf of the shelter committee.

The programme was as follows:

Orchestra selection, conducted by Eric Paver; violin duet, Eric Paver and Stanley Hodgkinson; Highland dance, Miss Evelyn Watson, with pipe accompaniment by Miss Lilian Grant; vocal solo, Harvey Dobson; acrobatic number, Miss Norma Hurry; vocal solo, Mrs. H. R. Hawe; trumpet solo, W. G. Scott; vocal solos, Percy Edmonds; a humorous speech by Alderman W. D. Todd; tap dance, Miss Thelma Pomeroy; violin solo, Harvey Dobson; banjo duet, B. Rigby and E. Oldnall; "Yorkie" and his talking doll, and a solo by Mrs. W. D. Todd.

Next Thursday evening the programme for the men will be under the convenership of Miss I. Dallain, and will commence at 8 o'clock.

The extra chairs at yesterday's concert were provided by the courtesy of David Spencer Limited.

Schaaf Defeated By Unknown Negro

Boston, Oct. 21.—Ernie Schaaf, a few months ago one of the most promising heavyweights in the business, yesterday evening dropped a divided decision to Unknown Winston, Hartford negro, as he lumbered through a ten-round bout at the Arena. Schaaf weighed 206 and Winston scaled 183½.

but this weight advantage was of little use to the former.

Checking Phone Calls

If you live in the country where friends are likely to use your phone for calling the city, or vice versa, have a cute phone call book handy and ask them to call central to get the charge for registering it in the book. The act is likely to make them pay you immediately. It is at least a good check on your calls, even if they fail to pay.

A manufacturer says it requires 1,500 nuts to hold an automobile together. And one nut to knock it apart.

DAVID SPENCER LIMITED

Meats--Provisions--Delicatessen

SATURDAY VALUES—CASH AND CARRY

SUPER VALUES—9 to 10 a.m.

PICNICS	BUTTER	EGGS
Smoked Shoulders, lb., 8c	Fresh Creamery, 3-lb. lots, 63c Limit, 6 lbs.	Fresh Peewees Per dozen 19c Limit, 6 dozen.

ALL DAY VALUES

Sliced Standard Bacon, lb., 18¢; Back Bacon, lb. ...20¢
Sliced Ayrshire Ham, lb., 18¢; Unsmoked Bacon, lb., 16¢

BACK BACON	BOILED HAM	MINCEMEAT
2 to 3-lb. cuts, per lb. 14c	Sliced, ½-lb. lots 15c	Happyvale, per lb. 12½

Sweet Mustard, Sweet Mixed Pickles, pint .....25¢
Sliced Lambs' Tongue, lb., 30¢; Ox Tongues, lb. ....45¢
Sliced Roast Pork, lb., 30¢; Baked Ham, lb. .....35¢
Sliced Corned Beef, lb., 18¢; Spencer's Wieners, lb., 20¢

Spencer's Dependable Bulk Butter
Not packaged for an indefinite time, but fresh made—sold fresh. It's Better
Fresh Creamery Butter, lb., 23¢; 3 lbs. for .....67¢
Pride Brand Butter, lb., 24¢; 3 lbs. for .....70¢

MEATS—AS CUT IN CASE

Super Values—While Quantities Last
Shoulders Mutton, lb., 6¢; Shoulders Pork, lb.....6¢
Legs Mutton, lb., 13¢; Loins Pork, lb. .....13¢
Dressed Rabbits, each 15¢; Legs Pork, lb. .....12¢

Prime Steer Beef
Rolled Pot Roasts, lb., 11¢; Rump Roasts, lb.....14¢-13¢
Rolled Rib Roasts, lb., 13¢; Sirloin Tip Roasts, lb.....13¢
Oxford Sausage, lb., 7¢; Minced Steak, lb. .....9¢
Round Steak, lb., 13¢; Shoulder Steak, lb. .....8¢

PORK STEAKS	VEAL STEAKS	PORK CHOPS
Per lb., 10c	Per lb., 13c	Per lb., 14c

2c a lb. off Cash and Carry Meats (Super Values Excepted) between 9 and 10 a.m. Shop in this hour and save.

SERVICE MEATS—DELIVERED
Phone your order by 6 p.m. for Saturday Morning's Delivery. It will be given careful attention.

Prime Steer Beef Cut the Spencer Way
Porterhouse Roasts, full tenderloin cut short, lb.....20¢
T-bone Roasts, lb., 17¢; Prime Ribs, short, lb. .....17¢
Rump Roasts, lb., 15¢; Sirloin Tip Roasts, lb. .....16¢
Round Steak, lb., 15¢; T-bone Steaks, lb. .....19¢

Loins and Fillets Grain-fed Pork
Fillets, lb., 15¢; Loins, lb., 17¢; Chops, lb. .....17¢

Real Milk-fed Veal
Fillets, lb., 22¢; Cutlets, lb., 25¢; Liver, lb. .....38¢

Genuine 1932 Spring Lamb
Shoulders, lb., 11¢; Legs, lb., 20¢; Liver, lb. .....18¢

1,000 lbs. Little Pig Pure Pork Sausage, lb., 14c
lbs. Tomato Pure Pork Sausage, lb.,

MILK-FED POULTRY
Fowl, 3 to 4 lbs., lb., 19¢; Chicken, 4 to 6 lbs., lb. ..26¢
All Poultry drawn and trussed ready to cook.

DAVID SPENCER LIMITED

Dollar Day Specials

Groceteria Cash and Carry

Spencer's Bread Flour, 49-lb. sack $1.00
Sunlight Soap, 3 cartons. Limit 3 ..... 42c
Jameson's Tea or Coffee. 3 lbs. for $1.00
Old Colony Maple Syrup. 32-oz. tin 50c
10 large tins King Oscar Sardines for $1.00
Libby's Corned Beef, 1s. 4 tins for 50c
Spratt's Dog Biscuits. 5-lb. sacks, 2 for $1.00

CANDY SPECIALS
Chocolate Peanut Clusters, ½-lb. box .....12¢
Fry's Chocolate Buds, ½-lb. .....10¢
Licorice Allsorts, ½-lb. .....10¢
Assorted Fruit Tablets, 2 for .....5¢
Fancy Chocolates, ½-lb. .....15¢

DAVID SPENCER LIMITED

Saturday Is Our Popular

23c Day

In the Fruit and Vegetable Department

NETTED GEM POTATOES	Sweet Juicy ORANGES	Fine Hard ONIONS
25 lbs. for 23c	18 for 23c	10 lbs. for 23c
GOLDEN BANANAS	JONATHAN APPLES	1 head Cabbage 1 head Celery 1 Cauliflower
Per dozen 23c	8 lbs. for 23c	for 23c

400 boxes GRIMES GOLDEN APPLES	400 Sacks of NETTED GEM POTATOES
Per box 89c	Per sack 89c

—Fruit, Lower Main Floor

DAVID SPENCER LIMITED

Bakery Specials

Bran Raisin Muffins Dozen 17c
Mocha Balls Dozen 25c
Doughnuts Dozen 17c
Jam Turnovers Dozen 25c

BREAD	OATCAKES	CRUMPETS
White, brown or raisin 3 loaves for 10c	Per packet 15c	2 pkts. for 15c

LARGE APPLE PIES, each..20¢ WALNUT and DATE LOAVES, each ..... 20¢

BIG SLAB CAKE SPECIALS—All Strictly Fresh

Genoa Fruit	Plain York	Pineapple Fruit
5-lb. slab 59c	Whole slab 75c	Slab 99c

ACE HIGH

Swift's Jewel is unexcelled as the economical all-purpose Shortening

Swift's Jewel Brand Shortening

—Jewel—

Meets Every Test

Odorless—
Tasteless—
Jewel
Cooks without burning

For all Baking or Deep Fat Frying Use Swift's Jewel for more Successful Results

100% Purely Vegetable

ASK YOUR DEALER FOR IT
In Cartons or Pails

Swift's Jewel

TRY IT NEXT TIME

Swift Canadian Co. LIMITED

Manufactured in British Columbia

PEOPLE NOT TO BE STAMPEDED

Dean Buchanan Says Citizens of B.C. Will Not Deny Students Education

"I have every confidence that the people of British Columbia will not be stampeded into saddling your generation with a debt which you or they cannot meet, or denying your generation the privileges of higher education," said Dean Daniel Buchanan of the University of British Columbia, in an address before the student body of Victoria College yesterday. Dean Buchanan was introduced by Professor P. H. Elliott, principal of the college.

Dean Buchanan, who is the official representative of Victoria College in the U.B.C. Senate, said the statement that most students were going to the United States was wrong.

"A recent survey shows that only 7 per cent of our students are in the United States and the majority of them are competing their education at the expense of the United States taxpayer," said the Dean. Those students who are attending the various institutions on the other side of the line are holders of scholarships and fellowships and are, for the most part, taking post graduate courses which we, at the University of B.C., are not able to offer as yet.

"This year both Victoria College and the university are faced by two great problems," the speaker said. "The first of these is that much larger groups than before have to be handled owing to the cut in the number of professors. The second is that many courses have had to be taken off the curriculum, but I am firmly convinced the students who graduate this year will be of the same high calibre as those who have already passed through our midst. Graduates of this university are mainly to be found in eastern Canada, where they are performing sterling work, and they are not having any difficulty whatever in competing with graduates from other institutions."

Graduates who had remained in British Columbia were doing sterling work, the speaker stated and he expressed his confidence that those now in the United States would return to their native province as soon as their education was complete.

Dean Buchanan stressed the fact that cordial relations had always existed between the University of British Columbia and Victoria College.

SHOOTING IN OAK BAY ILLEGAL

Too Many Cats Being Abandoned, Says S.P.C.A.; Fine Can Be Imposed

At the monthly meeting of the Victoria branch of the British Columbia Society for the Prevention of Cruelty to Animals on Tuesday the inspector reported his time had been largely taken up with the problem of stray and unwanted cats and complaints were continually being received of depredations of cats which are permitted to wander at large. A tax had been often suggested but so far no workable scheme had been formulated.

The society offers a reward of five dollars to any one giving information leading to the conviction of any person found guilty of infringing Section 13B of the B.C. Game Act, which reads as follows: "No person shall, at any place in the vicinity of any forest or woodland or in any locality where game is usually found release or turn at large any cat for the purpose of abandoning same."

A letter appearing in the press recently in which the writer complained of water-fowl being shot at in Oak Bay, was read. This portion of the shore is included in a bird sanctuary in which shooting is prohibited. Gulls are also protected by law. The attention of the provincial game department was called to this matter.

It was decided to hold the annual general meeting on Tuesday, November 22, in Room A, Campbell Building. Those interested in the work of the society are invited to attend.

Cases of cruelty or neglect should be reported to the inspector, G. A. Allen, Empire 8351, or to A. R. Sherwood, secretary-treasurer, Empire 7556.

CHINESE EDITOR IS TOURING EAST

Y. S. Chen of New Republic Published Here Is in Maritimes

Moncton, N.B., Oct. 21.—On a tour of Chinese centres in the Maritimes in the interests of the Chinese National League, Y. S. Chen, editor of The New Republic, Victoria, B.C., a Chinese language daily, was a passenger via the Canadian National Railways to-day from Halifax, N.S., to St. John, N.B., where he will visit his fellow countrymen in connection with the League.

There is another Chinese language daily published in Canada, The Shing Wah, of Toronto, both newspapers being devoted to the cause of the Chinese National League. The aims of the league, according to Mr. Chen, is a united China under a central government.

The loss of Manchuria, Mr. Chen stated, is a serious thing for China as that part is rich in natural resources, including agriculture, lumber, iron ore and other products. The strongest man in Chin to-day, he remarked, is General Chong Kei Sei.

ALLOW SOME TAX APPEALS

Members of the court of revision on the city assessment roll yesterday made an inspectional tour of certain properties on which appeals have been entered and will likely wind up the business of the court to-day.

Out of sixty-seven appeals made on about 260 separate properties the court has so far allowed reductions which, in the aggregate, amount to between $10,000 and $15,000. Largest reductions have been 10 per cent and others of smaller amounts.

DOLLAR DAY SALE SATURDAY

ON THE BARGAIN HIGHWAY

500 PAIRS OF Women's Stylish Shoes A PAIR $3.00

Brown or Black Suede Pumps and Ties and the new Cloth Ties, smartly trimmed with smooth calf. Brown and Black Kid Pumps and Ties. Twenty new styles, in all sizes, 3 to 8.

Children's Wool Plaid House Slippers with felt and leather soles. Dollar Day, a pair **50c**

—Bargain Highway, Lower Main Floor

390 Pairs of Women's Hosiery

Full-fashioned with wide top and reinforced wearing parts; some slightly imperfect. Medium-weight silk or cotton. Good shades for winter. Sizes 8½ to 10. Regular 39c. Dollar Day, a pair **22c**

Final Clearance

Summer Frocks that make ideal house dresses and are a superior quality one could not ordinarily purchase at this price. Odd lines in dotted Swiss voile, ratines, linens, printed voiles, etc. 30 only. Regular to $3.98. Dollar Day, each **$1.00**

100 Afternoon Dresses

Celanese Silk Dresses in charming styles and shades of wine, blue, brown, navy and black. Values to $4.50, on sale at **$2.98**

285 Kitchen Cushions

Well-filled and covered in pretty prints. Special, Dollar Day, at 5 for **$1.00**

Odd Skirts and Sweaters

Odd lines in fine serge and other novelty fabrics—also a great variety of attractive Pullovers in striking color effects. Regular to $2.98, for **$1.25**

25 Only

Heavy Winter Coats of good wool diagonal-weave material, all fully lined. In plain and novelty styles. Regular $13.95, on sale at **$9.95**

—Bargain Highway, Lower Main Floor

Dollar Day Sale of Men's Wear

50 Men's Tweed Suits

ON THE BARGAIN HIGHWAY
Each **$10.00**

Single-breasted Suits of wear-resisting tweeds, brown and grey shades, herringbone weaves. Coats are silk lined. Sizes 35 to 44.
These Are Worth Shopping Early for
No Alterations on These Suits—No Phone Orders

100 pairs of Men's Cottonade Pants, dark grey with pin stripes. Belt loops, cuff bottoms. Sizes 30 to 44. A pair **$1.00**

120 pairs of Men's Khaki Drill Pants, riveted and with back-strap. Sizes 32 to 44. A pair **$1.00**

95 pairs of Men's Blue Denim Overalls, riveted. Sizes 30 to 42. A pair **$1.00**

10 pairs of Youth's Khaki Drill Riding Breeches, sizes 30 and 31 waist. Regular, a pair, $2.25, for **$1.00**

110 Men's Heavy Cotton Work Shirts, blue, khaki and navy. Also grey domettes. Sizes 15½ to 18 neck. Dollar Day, 2 for **$1.00**

Broadcloth Shirts, each with two separate collars to match. Plain blue, green and white; also striped patterns. Regular, each, $1.00, for **79c**

English Woven Broadcloth Shirts with collar attached; striped patterns. Sizes 14, 14½, 15, 16½ and 17. Regular $1.25 value, for **79c**

150 pair of Silk and Wool Socks, sizes 10 to 11½. Regular, a pair, 50c. Dollar Day, 3 pairs for **$1.00**

Heavy Wool Work Socks, 4 pairs for ... **$1.00**

100 pairs of Fancy Rayon and Cotton Socks, reinforced heels and toes; 4 pairs for **$1.00**

85 pairs of Light-weight Cotton Socks, fawn, brown and black. Sizes 9½, 10 and 10½; 5 pair for **$1.00**

Muleskin Work Gloves, sizes 9½ to 11; 3 pairs for **$1.00**

Men's Combinations, natural shades, long sleeves and ankle length. Sizes 34, 36 and 38 only. Regular, a suit, $1.50, for **$1.00**

Men's and Boys' Sample Golf Hose, all-wool; plain shades with fancy tops. Sizes 7 to 11. Regular, a pair, $1.00; 2 pairs for **$1.00**

500 Men's Art Silk Ties, Dollar Day; 4 for **$1.00**

Tooke, Semi-starched Collars, assorted styles and shades; broken sizes. Regular 36c; 6 for **$1.00**

Slicker Hats for men and youths, dark green, at ..... **25¢**

Flannelette Night Shirts with collar and pocket. Sizes 15, 18, 19 and 20 neck. Each **$1.00**

—Bargain Highway, Lower Main Floor

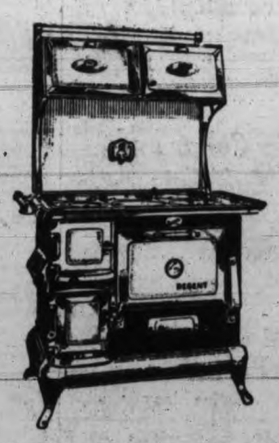

Coal, Wood and Gas Ranges

Sold on Our Easy Payment Plan From $5.00 Down and $4.00 Monthly

Spencer's Reward Range in full enamel and nickel finish, polished six-lid top, 18-inch oven, three-ply steel asbestos-lined body full nickel base on legs; large nickel roll-door warming closet. Price ... **$59.50**

"Good Cheer" Open-front Circulating Heater, with folding doors, spark guard, nickel-plated swing top and heavy roller grate bars—
1 to 3-room sizes **$39.50**
3 to 5-room sizes **$42.50**

—Stoves, Lower Main Floor

Copper and Brass Fireside Kerbs made to order **$6.50**

DOLLAR DAY PAINT Specials

All the following lines guaranteed to be the finest quality:

House Paint in four colors only; green, grey, cream and white. Per gallon **$1.99**

Porch Paint for all outside uses. Per quart ..... **95¢**

Full Gloss Floor and Linoleum Enamel, dries in four hours. Shades: dove grey, leaf brown, mahogany brown, Dutch blue and battleship grey. A quart ..... **99¢**

Floor and Linoleum Varnish, will withstand boiling water. Dries in four hours. A quart ..... **99¢**

25 half-gallons of Interior Clear Varnish; dries in four hours. For woodwork, furniture or floors. Per half-gallon .. **$1.25**

75 large bottles of Pure White and Orange Shellac, a bottle for ..... **69¢**

Pure Boiled, Raw and Linseed Oil; bring your own container. Per gallon ..... **95¢**

Spencer's Pure Kalsomine, all colors. Per 5-lb. pkge. **48¢**

Roofing, 108-ft. rolls, good quality, per roll **$1.75**

Tarred Building Paper, 400-ft. rolls, per roll **$1.15**

—Paints, Lower Main Floor

12 ONLY
White Enamel Bathroom Stools

Eighteen inches high, with turned legs; strongly made. Dollar Day, each **$1.59**
—Furniture, Second Floor

12 ONLY
Solid Walnut Smokers' Stands

Fitted with glass ash tray, complete with cigarette and match holder. Dollar Day, each at **$1.90**
—Furniture, Second Floor

Kitchen Chairs

Made of eastern hardwood with golden oak finish. Solid seats and strong backs. Dollar Day, each ..... **69¢**
—Furniture, Second Floor

Cedar Chests, $12.90

Strong Chests of solid Tennessee cedar, beautifully finished.
—Furniture, Second Floor

DAVID SPENCER LIMITED

Phone Empire 4141—Store Hours: 9 a.m. to 6 p.m.; Wednesday, 1 p.m.; Saturday, 6 p.m.—Phone Empire 4141

50 Only
Table Runners, Each, $1.00

Runners for Chesterfield Tables, etc., attractive designs, several sizes.
—Drapery, Second Floor

Drug Sundries and Toiletries

DOLLAR DAY SPECIALS

Hot Water Bottles, in various shades, strong and durable, $1.25 values ..... **78¢**
Hot Water Bottles, best English mottled, hospital quality, $1.85 value for **$1.23**
Ambrosia, $2.00 value sets at **$1.00**
Thermos Quart Bottles, $2.25 value **$1.35**
Cotton Wool, pound rolls, hospital absorbent quality, **35¢**
Or 3 rolls for **$1.00**
Eno's Fruit Salt, $1.00 bottles ..... **89¢**
Keeno Digestive and General Tonic, $1.25 bottlees for **29¢**
Vacuum Bottles, pint size, wonderful value at, each .. **28¢**
Woodbury's Shaving Sets, an ideal gift or prize for a man, at **$1.00**
Kolynos Tooth Paste, 50c tubes ..... **39¢**
Zonite, 60c bottle ..... **28¢**
Reduso, gets rid of superfluous flesh, $1.00 size ..... **50¢**
English Health Salts, 1 lb. 50c tins ..... **25¢**
Seidlitz Powders, 25c box, 2 boxes for ..... **25¢**
Beef, Iron and Wine Tonic, $1.00 bottles ..... **85¢**
Kruschen Salts, 75c, for ..... **69¢**
Listerine, $1.00 bottles with an opalite container, the two for ..... **89¢**
Dr. West's Tooth Brushes, 25c, each for ..... **20¢**
2 for ..... **39¢**
Petrolatum, heavy liquid, 16-oz. size ..... **35¢**
3 for **$1.00**
Cod Liver Oil, pure Norwegian, 16-oz., 75c value .... **50¢**
Cold Cream, 25c tubes, 2 for ..... **25¢**
Face Creams, an assortment at ..... **Half-price**
Glycerine and Rosewater, 4-oz. 25c bottle ..... **15¢**
Children's Lunch Kits, with genuine half-pint thermos, $2.25 value **$1.85**
Palmolive Shaving Cream, 35c tube, and a new Gillette Razor with blade complete for ..... **35¢**
Baby Hot Water Bottles, $1.00, for ..... **83¢**
Toilet Soaps, $1.00 box of 12 assorted, for ..... **68¢**
Smelling Salts, English Lavender, 50c bottle for ..... **25¢**
Lavender and Lilac Toilet Water, $1.00 bottles for .. **59¢**
Whalebone Hair Brushes, $1.00 values ..... **59¢**
Orion Razor Blades, fit Gillette style, 10 blades .... **25¢**

—Toiletries—Main Floor

DOLLAR DAY BARGAINS

In the Hardware Dept.

7-quart Wear-Ever Tea Kettles, regular $4.40, for **$2.98**
6-cup Aluminum Teapots, regular $1.75 each, for **73c**
Heavy Aluminum Cocktail Shakers, regular $1.00, for **50c**
Aluminum Daisy Tea Kettles, Dollar Day, each **73c**
No. 2 Galvanized Wash Tubs, regular $1.20, for **93c**
Colored Bread Boxes with hinged covers, each **98c**
Colored Sani-cans with galvanized pail, each **98c**
Daylight Kitchen Units, complete with receptacle, regular $1.35 each, for **98c**
10-ft. lengths of 2-inch Downpipe, 2 for **$1.00**
Two-inch Downpipe Elbows, each **14c**
Reversible Dusting Mops, Triangular, each **48c**
Phoenix Pattern Cups and Saucers, 6 for **29c**
Green China Teapots, 5-cup size, each **15c**
Cups and Saucers, white and gold lines, each **7c**

—Hardware, Lower Main Floor

Chinaware Bargains

36-piece China Sets of blue hawthorn; 12 of each, cups, saucers and tea plates **$1.00**
Kitchen Sets of one mixing bowl, 4-piece refrigerator set, 6 cups and saucers and 6 plates. A set **$1.00**
China Cups and Saucers, open shape; pretty decoration; 6 for **$1.00**
100 Biscuit Jars decorated with colors, have swing wicker handles. Dollar Day, each **39c**
Afternoon Tea Cups and Saucers, beautiful decorations. In green, maroon or yellow on china body; 4 cups and saucers **$1.00**

59-piece Chatsworth Dinner Sets

10 Only! Distinctive decoration on ivory body. English make—6 dinner plates, 6 lunch plates, 5 tea plates, 6 soups, 6 oatmeals, 6 fruits, 6 cups and saucers, 1 covered vegetable dish, 1 sauce boat with stand and ladle, 1 teapot and stand, 1 platter. Set complete for **$14.95**

—Chinaware, Lower Main Floor

DAVID SPENCER LIMITED

SATURDAY IS DOLLAR DAY AT SPENCER'S

Women's and Misses' Fur-trimmed COATS

Marked for Dollar Day at

$12.90

Rough-finished materials, flecked tweeds and diagonal weaves. Semi-fitted styles that may be worn with or without a belt. They have novelty sleeves and fur collars of tinted monflon or coney. Shades: green, wine, navy, brown and black. Sizes 16 to 40.

—Mantles, First Floor

Party Dresses

Of Rich Satin

Dollar Day, Each **$5.95**

Dresses designed in long lines with fitted hip. Skirts are flared, the trimmings of flowers and self material. Shades: mauve, sky blue, brown, bottle-green, eggshell, white, navy and black. Sizes 16 to 20.

—Mantles, First Floor

Women's 3-piece Knitted Suits $6.95

Dollar Day

Quite smart Suits, Monarch knit. The skirts are flared or pleated, the pullovers of contrasting shade and lacy knit, the jackets in cardigan style with pockets and belt. Sizes 1 6to 42.

—Mantles, First Floor

Girls' Wool and Silk and Wool Sweaters $1

Values to $2.95, for

Silk and Wool Pullovers with square neck and long sleeves. In shades of mauve, yellow or green. Sizes 10-14 years. Values to $2.95, for **$1.00**

All-wool Coat Sweaters in cardigan style or with collar. Plain shades of brown, green or navy; and allover patterns or stripes. Sizes 8 to 14 years. Values to $2.95. On sale at **$1.00**

—Children's Wear, First Floor

Children's Silk Dresses

Slightly Shop Soiled
Regular to $5.95, for **$1.95**

Beautiful quality Dresses of crepe de Chine, rayon or silk crepe, in broken sizes and styles. Many attractive Frocks for girls of 8 to 14 years. Colors include blue, green, brown or navy. A clearance line. All wonderful values at **$1.95**

No Phone Orders or Exchanges

—Children's Wear, First Floor

300 Pairs of Children's Golf Hose A Pair, 39c

Hose of pure Botany wool surface, in neat-fitting, one and two-rib style, with fancy colored turndown cuffs. In shades of brown, and light and dark grey. Sizes 7 to 10.

—Children's Hose, Main Floor

Women's Smocks $1.00

Broadcloth Smocks in good style with flared skirt. Half or all-round belt. In rose, mauve, blue and green. Small, medium and large sizes. Each **$1.00**

—Whitewear, First Floor

Women's House Dresses, $1.00

Cotton Frocks in dark shades of brown, blue or black with small, neat designs. Short or long sleeves. Sizes 34 to 44. Each, at **$1.00**

—Whitewear, First Floor

Women's Winceyette Nightgowns and Pyjamas

At Dollar Day Prices

A group of Travelers' Samples, including Winceyette and Wincey Nightgowns and Pyjamas in white and colors. Plain or embroidery trimmed.

Pyjamas, a suit, **79¢** to **$1.95**
Nightgowns, each, **65¢** to **$2.50**
Winceyette Nightgowns made in slipover style, in white and colors, attractively embroidered in contrast. With round or V necks. Each **$1.59**

—Whitewear, First Floor

Art Needlework

At Tempting Dollar Day Prices

45-inch Luncheon Cloth with 6 Serviettes to match. Good quality and designs. A set **$1.00**
36-inch Oyster Linen Tea Sets with Cloth and four Serviettes to match. Stamped in conventional design. A set ..... **45¢**
Ecru Linen Runners, 18x45 inches stamped in attractive designs on good quality linen. Each ..... **50¢**
Ecru Linen Runners stamped in floral designs, also cushion covers to match. Each ..... **25¢**
36-in. Linen Centre Pieces, stamped in effective floral designs. Each **75¢**

—Needlewrok, First Floor

1,600 Pairs of Women's Service-weight Silk Hose

Reg. Value $1.50.
Dollar Day, a Pair .. **95¢**

Pure Silk Service-weight Hose in first quality. Full-fashioned with neat Slendo heels. A good serviceable Hose for every occasion. In a wide range of fashionable shades. Sizes 8½ to 10½. A pair ..... **95¢**

—Hosiery, Main Florr

Roast Chicken LUNCHEON

Saturday, 11.30 to 2.30

40c

Menu

Iced Tomato Juice Cocktail

Consomme Brunoise

Roast Young Chicken with Ham and Bread Sauce

Creamed Cauliflower
French Fried Potatoes

Deep Apple Pie, Whipped Cream
Steamed Date and Ginger Pudding
French Fruit Sundae

Tea, Coffee, Rolls

—Dining-room, Third Floor

DOLLAR DAY SALE OF Fall and Winter Millinery

SPECIAL—60 only, Women's and Girls' Felt Hats of good quality in smart shapes. Just a few odd lines to clear. Values to $5.95, on sale at **98c**

Snappy Felt Hats, close-fitting or with tricky little brims. In brown, green, wine, navy and black with touches of contrasting colors. Special values, each **$1.95**

Smart Hats, many in large head sizes and chic styles for the matron. Shown in dark brown, wine, navy and black. Wonderful values at **$2.95**

—Millinery, First Floor

Women's Wool and Silk Cardigans

Values to $3.95
On Sale Dollar Day .. **$1.95**

Cardigans of fine silk and wool, with long sleeves and two pockets. Shades, silverpine, birch, banana, beige, Spanish tile, canary and lavender. Sizes 34 to 42.

—Sweaters, First Floor

Crepe De Chine Blouses

A Bargain Dollar Day, for **$1.95**

Blouses in sleeveless style, white and eggshell. Also a few with short sleeves and high neck.

—Blouses, First Floor

Corselettes

Dollar Day Values

Growing Girls' Corselettes of fancy cotton with elastic insets in hips. Short style, lightly boned across abdomen. Each ..... **89¢**

Corselettes of fancy striped cotton, boned down back and across abdomen, with elastic insets in sides. Medium length. Also a few Girls' Corselettes of fancy cotton with swami silk top. Each **$1.00**

—Corsets, First Floor

SIDE-HOOK GIRDLES

Striped Cotton Girdles with panels of elastic in sides. Four hose supporters **$1.00**

—Corsets, First Floor

STEP-IN GIRDLES

All elastic and boneless. Medium length, with four hose supporters. **$1.00**

—Corsets, First Floor

Brassieres

At Dollar Day Prices

This lot includes deep side-hook models, Front-hook Brassieres of plain cotton and uplift styles in lace and net. Special, each ... **$1.00**
Back-hook Brassieres of fancy cotton, in uplift style, with elastic in back. Each ..... **39¢**

—Corsets, First Floor

Ladies Handkerchiefs

Dollar Day Bargains

Printed Cambric Handkerchiefs, assorted designs. **12** for ..... **50¢**
Printed Linen Handkerchiefs, white grounds with colored borders in various designs; All pure linen. **2** for ..... **25¢**
Pure Silk Handkerchiefs, warranted boilproof; colors, self shades with fancy borders. At **3** for **$1.00**

—Main Floor

Dollar Day Sale of Handbags

Pouch-style Bags, with backstrap and inner swing purse; envelope style with zipper compartment, well lined, of fine appearance. Black, brown and navy. Each **$1.00**

Genuine Leather Handbags of calfskin, Morocco and fancy grained leathers; pouch or envelope styles. Also fancy tweed and crepe fabric Bags. Reg. to $4.95 .... **$2.98**

—Handbags, First Floor

Novelty Jewelry, 49c and 95c

A choice selection of Metal Necklets, Chokers, Pendants, Brooches, Ear-rings and Sparkling Crystals, suitable for gifts or bridge prizes. Each ..... **95¢**

Children's Mickey Mouse Necklets and a variety of pretty styles, for the little miss. Each ..... **49¢**

—Main Floor

Gloves on Sale Dollar Day

Children's Brush-wool Gloves, 100 per cent pure wool; seamless knit with fancy colored cuffs or plain knit wrist. Camel, brown and grey. A pair ..... **50¢**

Women's Woolen Gloves, Scotch knit, with fancy turn-back cuffs or plain knit wrist. Beaver, camel, grey and black. A pr., **59¢**

Novelty Chamois Gloves, tailored effect, slip-on styles with plain or applique cuffs. Beaver, brown, beige and black. A pr., **59¢**

Fleece-lined Fabric Gloves, serviceable for fall wear. Plain or fur-trimmed cuffs. Beaver or brown. A pair **$1.00**

Slip-on Kid Gloves with novelty cuffs, or plain slip-on Suede Gloves; neat fitting. Shades are brown, beaver, grey, black and white. A pair **$1.98**

—Gloves, Main Floor

Dollar Day Bargains From Our Studio of Interior Decoration

1 only, Pleated Chintz Shade, in green and rose colorings. For standard lamp. On sale Saturday at **$3.00**
5 only, Table Lamp Shades, slightly shop soiled. Reduced to clear at, each **$1.00**
1 only, Bed Lamp Shade, slightly shop soiled. Reduced to clear at **$1.00**

—Second Floor

Dollar Day Values in Underwear

For Women and Children

200 only, Women's Heavy Rayon Silk Vests and Bloomers. In small sizes. Reg. values $1.00 and over. To clear Saturday, a garment ..... **39¢**

Women's Fleeced Cotton Vests and Bloomers in white only. Vests made in three styles, no sleeves, wide straps and short sleeves. Bloomers with reinforced gusset and good elastic. All sizes. A garment ..... **39¢**

Fleeced Cotton Vests in three styles, no sleeves, wide straps or short sleeves. White only. All sizes. Each ..... **59¢**

Fleeced Cotton Bloomers in white, fawn, pink and peach, with reinforced gusset and good elastic. A pair ..... **59¢**

Fleeced Cotton Combinations with or without sleeves. Knee length. A pair ..... **75¢**

All-wool Pantees in pink or white. Swiss rib with a wide elastic band. Dollar Day only, a pair ..... **75¢**

Silk and Wool Combinations with opera top and knee length; also all wool combinations with or without sleeves and knee length. Exceptional values, a suit **$1.50**

Children's Silk and Wool and All-wool Vests, with or without sleeves. All sizes. Each ..... **75¢**

Children's Bloomers in all wool. In white or navy. Made with elastic or band at knee. A pair **$1.00**

Children's Fleeced Cotton Combinations with short sleeves and knee length. Sizes 4-14. A pair ..... **65¢**

—Knit Underwear, First Floor

SATIN and BROCADE RIBBONS

Values to $1.50.
A Yard **25c**

10 inches wide, Pure Silk Satin Ribbon; 7 inches wide Pure Silk Satin Ribbon; 8-inch Tinsel Brocaded Ribbon.

BROKEN LINES FOR CLEARANCE

Shades of gold, peach, maize, Nile green, brown, navy, orange and white.

—Ribbons, Main Floor

NOVELTY RIBBONS

Regular Values to 30c, for 5¢

Fancy Velvets, Reversible Two-tone Satins and Novelty Trimming Ribbons.

—Ribbons, Main Floor

SILKS and DRESS GOODS

On Sale Dollar Day

Black Brocade, wears and washes well. Large and medium patterns. **2** yards **$1.00**
Black Flat Crepe, good weight and a perfect black. **2** yards for **$1.00**
Oddments of silk voiles, cordalaine, or satin mesh, **2** yards for **$1.00**
36-inch Check Tweeds, suitable for dresses; brown, blue and green grounds. **2** yards **$1.00**
36-inch Wool Ratines, make up well in dresses; shades, burnt orange, scarlet, yellow, green and blue. Reg., a yard, $1.49, for **$1.00**

—Main Floor

Rayon Lace Flouncings

30 to 46 inches wide, black, beige, rose, green, brown, blue and white. A yard, **79¢** to **$1.98**

Fur Collar and Cuff Sets

Beaver, lamb Thibetine and caracul. Regular $7.95, for **$4.95**

—Trimmings, Main Floor

New Wool Scarfs Each, 79c

Scarfs of fine lacy wool, dainty colors.

—Main Floor

English Pocket Reprints

Dollar Day, **4** for ... **$1.00**

—Books, Lower Main Floor

Full-length Novels

By popular modern authors. On sale at **2** for **$1.00**

—Books, Lower Main Floor

In the Notions Department

Cretonne Chair Pads of heavy felt, covered with fancy cretonne, with bound edge and tie-tapes, **3** for **$1.00**
Ironing Board Pads of non-inflammable felt; fits any size ironing board. Complete with cover ..... **59¢**
Double-covered Dress Shields, pink or white. A pair ..... **29¢**
Household Cleaning Cloths, an all-purpose Cleaning Cloth of heavy knitted texture ..... **15¢**

—Main Floor

Dollar Day Bargains in the Stationery

Lead Pencils for home and children's use. **2** dozen for ..... **25¢**
String Paper Shopping Bags, each **5¢**
Writing Tablets, linen or vellum finish; letter or ladies' size. **4** for **$1.00**
British-made Fountain Pens, with 14k gold nib. Each **$1.00**
British-made Propelling Pencils, **2** for ..... **25¢**
Waste Paper Baskets, assorted colors, **2** for ..... **25¢**
Novelty Ash Trays ..... **10¢**
Strong Loose-leaf Exercise Books, well bound, various colors. Each .... **19¢**

—Stationery, Lower Main Floor

Boys' and Girls' Books, 50c

The Great Book of Aeroplanes, for boys of 10 to 13 years. All new stories and articles. Price ..... **50¢**
The Golden Treasure Book for Girls—The Golden Treasure Book for Boys—full of pictures and stories for boys and girls of 10 to 12. Each, at ..... **50¢**

—Books, Lower Main Floor

DAVID SPENCER LIMITED

SATURDAY IS DOLLAR DAY AT SPENCER'S

BLANKETS and COMFORTERS

At Dollar Day Prices

White Wool Blankets, containing a small amount of cotton to prevent shrinkage—
Size 56x76 inches, a pair ....**$4.00** | Size 64x84 inches, a pair **$5.50**
Size 60x80 inches, a pair ....**$5.00** | Size 72x84 inches, a pair **$6.00**

Grey Wool Blankets in size 54x72 inches. A pair **$3.00**

White Flannelette Sheets, extra long and whipped singly. Size 60x90 and 80x90 inches. A pair **$2.00**
(No Phone Orders Please)

Bed Throws or extra Blankets, in bright Indian designs with satin-bound ends. Size 60x80 inches. Each **$2.00**

Comforters in floral cambrics with panels of plain sateen, with a mixed down filling. Special, each at **$5.00**

—Staples, Main Floor

200 Suits of Watson's Combinations

Sizes 36 to 44, for Men

Regular Value $1.50 a Suit, for.....$1.00

Cream elastic rib, medium weight, long sleeves, ankle length. A suit at **$1.00**

20 only, Men's Heavy Fleece-lined Combinations, long sleeves and ankle length. Sizes 40, 42 and 44. A suit **$1.00**

—Men's Furnishings, Main Floor

Men's Suits

Dollar Day Bargains, Each....$15.00

Wool Tweeds, Wool Worsters and Blue Serge Suits, single or double breasted, in styles for men and young men. Coats silk lined. Newest shades and patterns. A great bargain, even for this season.

—Men's Clothing, Main Floor

Heavy Winter OVERCOATS $12.50

Blue Meltons and heavy wool coatings, men's and young men's styles. Double-breasted, half-belters and slip-on models; quarter or full lined. Shades include checks, herringbones and fancy weaves.

—Men's Clothing, Main Floor

LINENS

Dollar Day Sale

White Damask Cloths, with colored borders. Size 54x54 inches. At **2** for **$1.00**
Oyster Linen Cloths, with colored borders. Sizes 52x52 inches and 52x70 inches. Each **$1.00**
Oyster Linen Luncheon Sets, with 52x52-inch cloth and four napkins. Per set **$1.00**
Oyster Linen Napkins, with hemstitched borders. At **10** for **$1.00**
White Linen Damask Napkins, with colored borders. At **6** for **$1.00**
Hand-embroidered Madeira Napkins, at **6** for....**$1.00**
Fancy Rayon Silk Bridge Cloths, in rose, blue, green and brown. At **2** for **$1.00**

—Staples, Main Floor

Dollar Day Sale of Bedspreads

Krinklette Bedspreads, with blue, mauve or gold stripes. Size 72x90 inches. Each **$1.00**

Oddments in Cotton Bedspreads, slightly shop soiled. In solid colors of blue, rose, gold and mauve in sizes 72x90 and 80x100 inches. Also plain white in sizes 80x90 inches. Values to $4.95. Each **$2.00**

—Staples, Main Floor

INFANTS' WEAR

At Dollar Day Prices

BEDDING

Superfine White Wool Crib Blankets, size 33x45 inches. At **2** for **$3.00**
Pure Wool Crib Blankets in plain shades. Slightly shop soiled. On sale at **$2.00**
Two only, blue Down Comforters with silk covers, for the crib. Each **$5.00**
Infants' Crib Pillow Cases with colored hemstitched ends. At **3** for **$1.00**
Infants' Crib Rubber Sheets with reinforced corners. At **4** for **$1.00**

—Staples, Main Floor

BABY CLOTHES

Infants' All-wool Pullover Sweaters in white and blue, white and pink, and pink. Each .....**59¢**
Infants' White Flannelette Nightgowns .....**50¢**
Infants' Flannelette Barracoats, for .....**45¢**
Kingcot Flannelette Diapers, 31x31 inches, a dozen **$1.95**
Kiddies' Two-piece Knitted Suits in shades of green, scarlet, navy, Saxe and sand. Each **$1.25**

—Babywear, First Floor

Dollar Day Sale of Piece Goods

Cotton Crepe, in all wanted colorings. At **8** yards for **$1.00**
Floral Voiles, Batistes and Prints; 36 inches wide. At **6** yards for **$1.00**
Fancy Percales, Prints, Voiles, Rayons and Smock Cloth. At **3** yards for **$1.00**
Colored Striped Flannelettes, 36 inches wide and 27-inch Unbleached Canton. At **7** yards for **$1.00**

—Staples, Main Floor

TOWELS

On Sale Dollar Day

White Turkish Towels, with colored borders and checks. At **5** for **$1.00**
Colored Striped Turkish Towels, **4** for **$1.00**
3 for .....**$1.00** **2** for **$1.00**
Pure Linen Face Towels, with colored borders. At **5** for .....**$1.00**, and **7** for **$1.00**
Pure Linen Check Glass Towels, at **5** for **$1.00**
Pure Linen Roller Towels, 2½ yards long; **2** for **$1.00**
Pure Linen Roller Toweling, **7** yards for **$1.00**
Fancy Figured Bath Mats, each **$1.00**

—Staples, Main Floor

Sheeting and Pillow Cotton

Unbleached Sheeting that will wear well, 72 inches wide. At **4** yards for **$1.00**
Bleached Sheeting in medium weight, 70x80 inches wide. At 2½ yards for **$1.00**
Circular Pillow Cotton, in nice even weave. At **4** yards for **$1.00**

—Staples, Main Floor

SHEETS

Cotton Sheets, hemmed or hemstitched, and sizes 70x90 and 80x90 inches. Each **$1.00**

—Staples, Main Floor

LOOSE COVERS

Loose Covers of unbleached cotton, for mattresses. Single, three-quarter and double-bed sizes. Each **$1.00**
Loose Covers for comforters, in attractive prints. at **2** for **$3.00**
Loose Covers for recovering old pillows. At **4** for **$1.00**

—Staples, Main Floor

Pillows and Cushions

On Sale at 2 for $1.00

Feather-filled Bed Pillows, in art ticking covers. At **2** for **$1.00**
Fancy Cushions, in neat print and rayon covers. At **5** for **$1.00**
Fancy Cushions, with tapestry covers. Each **$1.00**

—Staples, Main Floor

Men's Ties and Furnishings

Dollar Day Bargains

300 dozen Men's Silk Ties, wool canvas lined, figured patterns and stripes. All made from specially selected silk. Scores of colors. Reg. values 75c each, for .....**39¢**
Regular values $1.00, for .....**65¢**
50 pairs of Men's Silk Elastic Garters, wide webs, assorted patterns. A pair .....**35¢**
250 pairs of Men's Fine Silk and Wool Socks. Mercury make. Reinforced heels and toes. Fancy patterns and many colors. Sizes 10 to 11½. Reg., a pair 75c. Dollar Day, **2** pairs for **$1.00**

—Men's Furnishings, Main Floor

Men's Trench Coats

On Sale Dollar Day at $5.95

Coats of heavy paramata cloth, belted style. Water and windproof.

—Men's Clothing, Main Floor

Dollar Day Sale of Men's Sweaters

50 Men's Sleeveless Pullovers, cardigan stitch, with V neck, heather shades. Sizes 36 to 44. Each **$1.00**

20 Men's All-wool Sweater Coats, with V neck and two pockets; flat stitch; black and brown only. Dollar Day, each **$1.00**
100 Men's Pullover Sweaters, all wool, with V or crew neck, with or without pockets; fancy and plain stitch, with contrast trimming. Sizes 34 to 44. Values $3.95, for **$2.29**
50 Men's Sweater Coats, extra quality, fine rib stitch, V neck and two pockets. New heather shades; sizes 36 to 44. Dollar Day, each **$1.95**

—Men's Furnishings, Main Floor

Men's Felt Hats

Dollar Day Specials

Canadian-made Felt Hats in several shades—pearl, fawn, snow and dark brown. Snap brim with raw edge; lined. Dollar Day, each **$1.95**

Fur Felt Hats, the "Kensington," made in Brockville. Snap brim or turned-up welt edge; lined or unlined. Dollar Day **$2.95**

Men's Keith Quality Fur Felt Hats, made in Toronto by Robert Crean and Company. Several shades and styles **$3.95**

Men's Tweed Caps, mixed tweeds, brown and grey, and Donegals. Also Velour Cloth Caps. Dollar Day, each ..... **95¢**

—Men's Hats, Main Floor

Women's Leather Shopping Bags

Steel frame with double handle. Black or brown. $1.25 Values. Dollar Day, each .. **79c**

—Baggage, Main Floor

75 Pairs Young Men's

Corduroy Pants A Pair ...$1.00

Pants of a good grade corduroy, with plain belt or extended waistband; medium weight. Fawn and grey only. Sizes 29 to 34.

—Men's Clothing, Main Floor

300 Men's Negligee Shirts

On Sale Dollar Day, Each

$1.00

Tooke Shirts, made of English broadcloth. Neat, smart-fitting Shirts, each with two separate starched collars; three different sleeve lengths, scores of stripe patterns, popular shades for business wear. Sizes 14 to 17.

—Men's Furnishings, Main Floor

50 Men's White Broadcloth Shirts

On Sale, each $1.00

Shirts of extra fine quality, with collar attached. Unshrinkable, full cut, all sizes.

—Men's Furnishings, Main Floor

500 Tooke and Arrow Shirts

Values to $3.00 for $1.79

Tailor-made Shirts that will not shrink or fade. Many patterns to choose from. Woven stripes, colors suitable for present wear. Two separate or soft collors; three different sleeve lengths. Sizes 14 to 17.

—Men's Furnishings, Main Floor

INTERESTING VALUES IN THE BOYS' STORE

DOLLAR DAY

Boys' Two-pant TWEED SUITS $9.95

...weed, in single-breasted style and lined with art silk. Sizes 28 to 36.....**$9.95**

BOYS' TWEED SUITS

With Two Pairs of Knee Pants.....$5.95

Double-breasted coats and knee pants, full lined. Sizes for 5 to 12 years.

Boys' Tweed Knickers, fully lined. Sizes for 4 to 10 years.....**50¢**
Boys' Blue Chinchilla Overcoats, for ages of 2 to 6 years. Double-breasted and lined with red flannel; belter model. Each, **$4.95**
Boys' Leatherette Windbreakers with elastei waistband; brown or black. Sizes 6 to 8 only, each.....**$1.00**
Boys' Flannelette Pyjamas, in two-piece style. Sizes 24 to 28. A suit .....**50¢**

Boys' Pure Wool Jerseys, "V"-neck style, heather mixtures. Sizes 24 to 32. Each, at **$1.00**
Boys' and Youths' Pure Wool Sweaters, "V"-neck style, heavy weight; assorted patterns. Sizes 28 to 38. Values to $4.95, for **$1.95**
Boys' Long Rubber Coats, belter models; brown or black. Sizes 14 and 16 only. Each **$1.00**
Boys' Broadcloth Shirts with collar attached, fancy striped patterns. Sizes 12 to 14.....**50¢**
Boys' Combinations wiht long sleeves and short legs. Sizes 26 to 34. 2 suits for.....**$1.25**
Boys' Leahter Helmets, flannel lined, and goggles, each.....**75¢**

—Boys' Store, Government St.

Sale of Drapery Fabrics Dollar Day

500 YARDS OF RUFFLED CURTAIN SCRIM

7 Yards for $1.00

Curtain Scrim, 20 inches wide, good grade, ivory shade; the ruffles trimmed with rose, gold, blue and green.

SAMPLE PAIRS OF NOTTINGHAM LACE CURTAINS

Value $2.95 a Pair for..... $1.00

These Curtains have been used as samples and are a little stock soiled, but otherwise in perfect condition.

CRETONNES 36 INCHES WIDE

Regular 49c a Yard Dollar Day..... 3 Yards for $1.00

Cretonnes of good weight and attractive patterns.

200 YARDS OF RUFFLED CURTAIN SCRIM

4 Yards for $1.00

Ruffled Curtain Scrim, 26 inches wide, ivory shade with pierced spot in colors green, blue, rose and yellow.

RAYON CURTAIN PANELS

Regular $1.39, for..... $1.00

The Panels are 36 inches wide by 2¼ yards long, ivory shade and beautifully designed; fine quality.

45-INCH SCOTCH MADRAS

3 Yards for $1.00

Extra fine quality Madras; in a wide selection of designs

—Draperies, Second Floor

PILLOW CASES

Dollar Day Values

Men-finished Fine Cotton Pillow Cases, neatly hemstitched. At 3 for **$1.00**
Plain Hemmed Cotton Pillow Cases, at 6 for **$1.00**
Hemstitched Cotton Pillow Cases, at 5 for **$1.00**
Pure Irish Linen Hemstitched Pillow Cases, 2 for **$1.00**
Irish Embroidered Pillow Cases, at 2 for **$1.00**

—Staples, Main Floor

DAVID SPENCER LIMITED

A. E. AMES & CO.
LIMITED
Established 1889
INVESTMENT SECURITIES
Montreal New York Toronto Vancouver London, England
VICTORIA
801-815 Belmont House Telephone E 4171

Moderate Upturn In Wheat Market On Steady Buying

Canadian Press

Winnipeg, Oct. 21.—Continued demand for Canadian wheat overseas and steady buying of the May future by prominent outside interests gave wheat values a moderate upturn here to-day. The close was ¼ to ⅜c a bushel higher for the day. October closed at 49; November at 49½, December at 50 and May at 54½.

Export trade was a moderate factor in the advance, and it was reported a good business in which high-grade wheat had been worked from Montreal. Strong forces again were lined up on the support side of May wheat, while the December future stood at the now familiar level of 50 cents.

Exports of wheat from the Argentine this week totaled 1,500,000 bushels and offers of old crop surplus are now being made more freely. The Australian government estimates the new crop in sight at 202,000,000 bushels.

Cash wheat held firm at slightly higher spreads; wheat taken in at country elevators and over loading platforms in the west totaled 2,281,000 bushels.

Barley and oats, in the coarse grains section showed fair gains.

To-day's Grain Markets

WINNIPEG

(By Logan & Bryan)

Winnipeg, Oct. 21.—Wheat: Local wheat prices continued very steady, with October and November showing firmness, while the two deferred months which are "pegged" from Sinking lower, barely moved. Offerings of December and May were more liberal this morning and the big interest was reported to have bought more wheat than for several days past. In the October and December there appears to be a tightness with little coming out.

It is said that 50,000,000 of our visible is not in a deliverable position. How much of this wheat is hedged in October, no one knows, but those who have hedges out are apparently having difficulty in lifting them. Export sales out of this market were not large by any means, but it was reported that a good business in Manitobas had been worked from seaboard stocks.

Elevator stocks moved freer to-day, while there was some selling by Chicago, that market breaking ¾ cent during the first period, but this was all recovered later. It was reported that regulations in grain trading in Chicago are apt to be removed, and this seems to have widened out business in different ways.

There was a fair demand for cash wheat this morning from shippers and mills, the top grades being mostly wanted and the spreads on No. 1 and 2 northern were ⅛ to ¼ better, others being unchanged. Country marketings in the west yesterday were 2,281,000 bushels vs. 3,500,000 year ago.

Winnipeg futures unchanged to ¾ higher.

Coarse grains: Oats and barley were strong, especially in the cash months, export business was worked in both commodities, but the volume was not known.

Oats closed 1 to ⅛ higher, barley 1⅜ to ¾ higher, rye ⅜ higher, flax ⅛ lower to ¼ higher.

Liverpool due ¼ higher to unchanged on Winnipeg.

	Open	High	Low	Close
Wheat—				
December	50	50-1	50	50
May	54-4	54-5	54-4	54-4
October	48-6	49-1	48-6	49-1
November	49-1	49-5	49-1	49-4
Oats—				
December	22-6	23-2	22-5	23
May	25-5	25-6	25-4	25-6
October	23-4	24-5	23-4	24-3
Rye—				
May	35-4	..	..	35-7
October	30	..	..	30-3
December	31-2	..	..	31-5
Barley—				
May	29-3	30-1	29	30-1
October	25-6	27-3	26	27-2
December	26-1	27-3	26-3	27-2
Flax—				
May	78-3	78-5	77-6	78-5
December	72-5	73	72-4	73
October	71-6	71-6	71	71-3
November	72-2	72-3	72	72-3

Cash Grain Close

Wheat—1 h., 50⅝; 1 n., 49; 2, 47⅝; 3, 46⅝; 4, 45; 5, 42; 6, 38; track, 49; feed, 34. Amber durum: 1, 51⅛; 2, 48⅝; 3, 46; 4, 37. Oats—2 cw., 24⅝; 3, 21⅝; ex. 1 feed, 21⅝; 1 feed, 20⅝; 2 feed, 19⅝; track, 23; rej., 16⅝.

Rye—1 cw., 30⅝; 2, 30⅝; 3, 28⅝; rej. 2 cw., 26⅝; rej., 24⅝; track, 30⅝.

Barley—2 row, 29½; 6 row, 29⅝; 3 cw., 27½; 4 cw., 25⅝; 5 cw., 23⅝; 6 cw., 22⅝; track, 27½.

Flax—1 nwc., 71⅝; 2 cw., 67⅝; 3 cw., 53⅝; rej., 53⅝; track, 71⅝.

INDEMNITIES FOR SATURDAY

Winnipeg	Bid	Offer
Wheat—		
May	54-4	54-4

Chicago		
July	55	56-1
May	53-6	54-6
December	48-2	49-2

NEW YORK CURB CLOSE

(By Logan & Bryan)

American City L. and P. B	4-2
Canadian Marconi	1-3
Cities Service	3-2
Electric Bond and Share	23-6
Ford of Canada	7-6
International Pete	9-6
Niagara Hudson Power	14-6
Standard Oil of Indiana	22-1
Swift & Co.	8-1
Swift International	17-6
United Founders	1-5

CHICAGO

(By Logan & Bryan)

Chicago, Oct. 21—Wheat: Trade in wheat was rather slow to-day but there was fair support on the dips with final prices showing somewhat over yesterday's close. Foreign news was not much of a factor, showing no general change in conditions. Liverpool closed ⅛ lower. Argentine shipments 1,301,000 bushels with 1,087,000 bushels from Australia. Argentine cables noted rain in the north with forecast for unsettled and warmer conditions.

In general the southern hemisphere outlook is good with Australian crop officially estimated at 202,000,000 bushels or about 12,000,000 bushels more than year ago. Canadian receipts are falling off. There was an estimate from a Winnipeg authority placing the western provinces out-turn at 419,000,000 bushels or 34,000,000 less than their September 12 estimates.

Other advices corroborate claims that yields were less than expected. No rain of importance was reported in the southwest and there were more complaints in regard to probable reduction of acreage and the condition of the crop. Believe support will be coming on the dips.

Corn—The seaboard reported a fair export business in corn overnight and there was also a good shipping demand for domestic account, while country sales were moderate. Receipts were 240 cars estimated. Argentine shipments were 4,605,000 bushels and the prospects are for diminishing exports from that country from now on.

Weather conditions in this country are favorable. Reports from many sections indicate there will be free use of corn for fuel if prices remain around current levels.

Oats—There was little feature in oats and prices were shade easier.

Rye—Trade dull. There were no receipts here to-day. Foreign news shows little change.

	Open	High	Low	Close
Wheat—				
July	55-2	55-5	54-6	55-5
May	54	54-3	53-3	54-3
December	48-4	48-7	48	48-7
Corn—				
July	32-1	32-1	32	32-1
May	30-4	30-5	30-2	30-5
December	25-4	25-5	25-2	25-3
Oats—				
December	15-7	15-7	15-6	15-7
May	18-4	18-3	18-2	18-3
Rye—				
December	32	32-3	31-5	32-3
May	35-6	36	35-4	36

Cash Grain Close

Wheat—1 r., 50; 1 h., 49 to 49¼; sg. h., 42½.

Corn—Old: 1 m., 25¼; 2 m., 25⅛ to 25¼; 5 m., 24; 6 m., 26¼; 1 y., 25¼ to 25½; 2 y., 25⅛ to 25⅛; 3 y., 25 to 25¼; 4 y., 24½; 5 y., 24 to 24¼; 7 w., 29½; 2 w., 25 to 25¼; sg., 15. New: 3 y., 23½; 4 y., 22; 5 y., 21; 6 y., 20¼; 4 w., 22; 5 w., 21; sg., 19.

Oats—3 w., 15⅛; 3 w., 15 to 15½; 4 w., 14¼ to 14½.

Rye—None.

Latin-American Bonds

(By C. L. H. Branson)

	Bid	Asked
Argentine 6% 1957	50	53
Antioquia 7% 1945	11	11½
Bolivia 8% 1947	6	7¾
Bogota 8% 1945	14⅝	16½
Brazil 6½% 1967	19	20
Buenos Aires 6½% 1961	31	34
Do. 4½% 1955	43½	47½
Chile 6% 1960	9	10⅝
Do. 7% 1942	8½	9¼
Costa Rica 7% 1951	27¼	27½
Chile Mtge. Bank 6% 1961	7¼	8¾
Colombia 6% 1961	32	33
Col. Mtge. Bank 7% 1946	25¾	27
Peru 6% 1960	6	7
Do. 7% 1959	10½	11½
Rio de Janeiro 6½% 1953	8½	8¾
San Paulo City 8% 1952	14½	16
San Paulo St. 6% 1968	9	12⅝
Do. 7% 1940	58½	60
Uruguay 6% 1960	28¼	30
Do. 8% 1946	37	47

LONDON MARKETS

Toronto, Oct. 21.—Canadian produce held firm on quiet markets at London, a cable received by the Ontario Department of Agriculture to-day reports. Prices were little changed, with bacon firm, ham and butter slow and cheese quiet.

Following are to-day's prices per pound in Canadian currency, with exchange quoted at $3.70:

Bacon—Canadian, 8.25c; Danish, 8.08 to 8.58; Irish, 8.91 to 11.8.

Ham—Canadian short cut, 10.5 to 10.7; American, 9.25 to 10.8.

Cheese—Canadian new finest white and colored, 11 to 11.3; New Zealand, 9.4 to 10.7.

Butter—New Zealand finest, 16.5 to 18.1; Danish, 19.1 to 19.4.

VANCOUVER WHEAT

Vancouver, Oct. 21.—Futures quotations:

	Open	High	Low	Close
October	45⅝b	46 b	45⅝b	46 b
November	46⅝b	46⅝b	46½b	46⅝b

Track, 46⅝.

Cash:	Straight	Tough
No. 1 hard	47	45½
No. 1 northern	46	44½
No. 2 northern	45	43½
No. 3 northern	44	41½
No. 4 wheat	43	40½
No. 5 wheat	41	38½
No. 6 wheat	39	36½
Feed	33½	31

NEW YORK METALS

New York, Oct. 21.—Copper, quiet; electrolytic spot and future, 8½.

Tin, easy; spot, nearby and futures, 23.95.

Iron, quiet; unchanged.

Lead, easy; spot New York, 2.90; east St. Louis, 2.90.

Zinc, steady; east St. Louis spot and futures, 3.00 to 3.05.

Antimony, 5.62.

Quicksilver, 48.00 to 50.00.

MONTREAL PRODUCE

Montreal, Oct. 21.—Butter, No. 1, 21 to 21¼c; No. 2, 20½ to 20¾c.

Cheese—Western Sept., 10½ to 10⅝c; October, 10 to 10½; Quebec Oct. 9⅝ to 9¾c.

Fresh eggs—Extras, 34 to 36c; firsts, 28 to 30c; seconds, 17 to 19c. Storage: Extras, 21 to 24c; firsts, 22c; seconds, 16c.

Estd. 1908 Oldest Adv. Agency in B.C.

"Advertising is to business as steam is to machinery"

IN ADDITION TO MAIL AND NEWSPAPER ADVERTISING
We can execute quickly:

1. Mimeographed pamphlets and booklets (plain or illustrated).
2. Circular price lists for stores and others.
3. Addressing and mailing.
4. Financial statements.
5. Circular postcards.
6. Mimeographing and multigraphing.
7. Notices of meetings.
8. Programmes (plain or fancy).
9. Ruled forms for office and factory use.
10. Lodge, Club and Society circulars.
11. Personal letters in quantities (each letter with name on top and signed).
12. Mailing lists (local or out of town).

It will pay you to get our prices. Stationery and printing supplied if desired.

NEWTON ADVERTISING AGENCY
Suite 1, 604 Fort St. Phone E2713
Mail and Newspaper Advertising
Multigraph and Mimeograph Circular Letters and Postcards. Addressing. Mailing
Mail Advertising Planned, Printed and Mailed

MONTREAL OFF FRACTIONALLY

Canadian Press

Montreal, Oct. 21.—A majority of issues closed fractionally lower on the stock exchange to-day.

Canadian Pacific declined ⅞ at 14⅝. International Nickel was off ⅜ at 8¾. Brazilian lost ¼ at 8¾. Smelters sold at 70, down three.

Cockshutt Plow was down at 5¼. Half-point losses were suffered by National Breweries at 16. Power Corporation at 9½ and National Steel Car at 8½. McColl-Frontenac lost ¾ at 8¼.

Canada Steamships preferred declined a point to 6. Shawinigan at 13⅛, and Massey Harris at 3⅞, each eased ⅛. Bank of Montreal was off ¼ at 188, while Royal Bank was up ½ at 162½.

Montreal Tramways, an inactive, jumped up 4½ points at 112½. Bell Telephone was ¼ higher at 98½. Quebec Power, ex-dividend, at 15, and Canadian Celanese preferred at 71, each gained ½.

In the bond section Victory Loan 1934, advanced 25 cents to 102.25. Montreal Power debentures were unchanged at 42⅛.

MIXED TREND ON TORONTO MINES

Canadian Press

Toronto, Oct. 21. — The Standard Mining Market closed with mixed movements, the golds pointing moderately downward and the base metal shares recovering some of the losses sustained earlier. At 19.00 Noranda was still down 90 and Nickel, selling at 9.75, showed a loss of 50. Falconbridge, Sherrit Gordon and Hudson Bay were down two or three cents each.

Teck Hughes dropped to 3.20, down five, and Wright Hargreaves, at 2.78, was down two. Dome and the other big producers showed little change. Ventures surrendered five points, to close around 65. Howey lost its earlier gain of four points and closed unchanged at 55, and Big Missouri dropped part of yesterday's gains.

The oils lost ground, Vacuum was selling at 10½ and Sarnia at 13, down four.

GOLDS FEATURE VANCOUVER LIST

Canadian Press

Vancouver, Oct. 21.—Reno Gold, Big Missouri and Georgia River Gold shared trading activity during the forenoon session of the Vancouver Stock Exchange to-day. All were firm in tone, particularly Reno, which touched a new all-time high at 62 cents. Big Missouri held around 17¼ cents and Georgia River Gold at 4¼ cents.

In all three instances the demand for the gold stock was based upon development work at the properties. Reno's mill is expected to be open about the end of the month and Big Missouri is under development by Consolidated, with work reported to be resumed. Georgia River has had success on the southwest vein recently, with good assays.

The balance of the mining stock market was not active but held firmly. Premier Gold selling around 57 cents and Bridge River Consolidated around 5 cents. Oil stocks were not traded in any volume, but C. & E. brought 40 cents, Nordon 9 cents and McLeod 28 cents.

Sales this morning were:

Oils—100 C. and E. Corp. at 40; 25 Dalhousie at 17; 200 McDougall at 28.

Mines—500 Bridge River Con. at 5; 1,000 Big Missouri at 16½, 1,000 at 16¾, 3,500 at 17, 1,950 at 17¼; 800 Georgia River at 4, 3,000 at 4¼; 47 George Copper at 45; 2,500 Kootenay Florence at; 200 Premier Gold at 57, 200 at 58; 25 Pend Oreille at 75, 50 at 80; 1,000 Nordon at 9; 300 Reno Gold at 59½, 5,400 at 60, 600 at 61, 500 at 61½, 4,500 at 62.

Industrials—2 C.P.R. at 14.25.

TO-DAY'S EXCHANGE

New York, Oct. 21.—Call money steady, high 1 per cent all day.

Time loans steady; 60-120 days 1; 5-6 months 1¼ per cent.

Prime commercial paper 1¾.

Bankers' acceptances easy; 30 days ⅝ to ½; 60-90 days ⅝ to ½; four months ¾ to ⅝; 5-6 months 1 to ⅞.

PARIS MARKET

Paris, Oct. 21.—The United States dollar went off one centime on the exchange market to-day, being quoted at 25.41 francs, its lowest mark in several months.

Bankers ascribed the loss to sales in London in an effort to protect the British pound. They said the Bank of England had been backing up the market the last few days, holding the pound fairly steady. The pound improved here, going to 86.38 francs.

Pupils In England Show Physical Gains

Reuter's Special to The Victoria Times

London — The back-to-school movement is drawing all of the children of England down from trees, out of cricket matches and away from camps and homes to deposit them, in restless masses, in the care of public schools. But the children going back to school are much larger than the ones who left. Half of them are taller and stronger than their masters and mistresses.

In the past few years the chest measurements of both boys and girls have grown four inches; they are healthier; they are more athletic, and they have larger feet.

"The dresses for an average schoolgirl formerly had a chest measurement of twenty-eight inches. To-day it has increased to thirty-two inches and the girls now need larger sleeves and longer skirts"—so says an official at Harrod's.

Shoes are much larger now, too. A schoolgirl today asks for a size five, while the dainty child of the past only wore size two or three.

Athletics are said to be the cause of this physical development of the modern girl. She used to take just a tennis racquet to school with her, but now she takes:

Two tennis racquets, a set of golf clubs, lacrosse sticks, squash racquets.

Boys at school are bigger than they used to be, too. An average boy's chest measurement to-day is thirty-eight inches, and formerly it was thirty-four. A schoolboy who stood 5 feet 2 inches was once considered a "tall lad." To-day he touches 6 feet and is too big for his father's suits.

CANADIAN STOCKS

MONTREAL

(By Logan & Bryan)

	High	Low	Bid
Abitibi Power	..	..	40
Bell Telephone	99	98-4	98-4
B.C. Packing	..	..	1-6
Brazilian	9	8-5	8-5
B.C. Power A	21-2	21	21-2
Can. Car Foundry	..	..	5-7
Can. General Electric	..	..	110
Canada Gypsum	..	..	2-5
Can. Ind. Alcohol A	..	..	2
C.P.R.	15-2	15	15
Cockshutt Plow	..	..	5-2
Cons. M. and S.	73-4	68-4	68-4
Dominion Bridge	..	..	162
Dominion Textile	..	..	50-2
General Steel Wares	..	..	1-3
International Nickel	9	8-5	8-5
Lake of the Woods	..	..	7
Massey Harris	..	..	3-7
Montreal Power	34	33-4	33-4
National Brewing	..	..	16
Ogilvie	..	..	127
Power Corporation	..	..	9-4
Quebec Power	..	..	12
Shawinigan	..	..	13-2
Steel of Canada	19-2	19	19-2
Winnipeg Electric	..	..	4
Curb—			
Associated Breweries	..	..	6
B.A. Oil	..	..	5-2
Canada Dredge	..	..	14
Distillers Seagram	..	..	5-7
Dryden Paper	..	..	1-2
East Dairies	..	..	7
Imperial Oil	9-4	9-2	9-4
Imperial Tobacco Can.	..	..	8-2
International Petrol	..	..	10-4
McColl Frontenac	..	..	8-6
Noranda	..	..	19
Walker Goodsell	..	..	5-7
Utilities—			
International Utilities A	..	..	7-2

TORONTO MINES AND OILS

(By Logan & Bryan)

	Close
Moss	38
Macassa	17½
Sylvanite	63
Bucko	78
Kirkland Lake	27
Dome	1230
Eldorado	125
International Nickel	850
Howey	55
Ajax	75
Falconbridge	18-7
Sherrit Gordon	45½
Sudbury Basin	55
Ventures	65
Amulet	18
Big Missouri	16-4
Coast Copper	260
Hudson Bay	310
Hollinger	510
Lake Shore	2915
Mining Corporation	132
Nipissing	110
Noranda	1890
Pioneer, B.C.	426
Premier Gold	45½
Pend Oreille	70
Teck-Hughes	319
Wright Hargreaves	275

TORONTO INDUSTRIALS

(By A. E. Ames & Co.)
11 a.m. (e.s.t.) Quotations

	Bid	Asked
Abitibi Power and Paper pfd	1⅛	1⅝
Beatty Bros. com	7	8½
Do. pfd.	50	..
Bell Telephone	99	99½
Brazilian T.L. and P.	8¾	9
B.A. Oil	8⅝	8½
B.C. Power A	21	21¼
Do. B	3	6
Building Products A	..	16
Canadian Bakeries A	1⅝	..
Canadian Canners B	5⅞	6
Canadian Cement pfd.	28½	30
Canadian Hydro-electric	50	51
Canadian Pacific	14⅝	15
Cockshutt Plow	5⅛	..
Con. Smelters	68½	70
Cosmos Imp. com.	3	5½
Dominion Bridge	16½	..
Dominion Textile	50¼	..
Ford of Canada A	8	8¼
Frost Steel and Wire com.	2	..
Do. pfd.	35	50
Goodyear Tire	70	78
Gypsum Lime and Alabastine	2¾	3
Hinde & Dauch com.	2¼	2½
Imperial Oil	9⅝	9⅞
Imperial Tobacco	8¼	8½
International Nickel	8⅜	8⅝
International Petroleum	10⅝	10⅞
International Utilities A	7¼	8
Lake of the Woods com.	7	8½
Massey Harris com.	3¾	4
McColl Frontenac	..	8½
Montreal Power	33½	34
Ogilvie Flour	130	..
Page Hersey Tubes	51	55
Power Corporation	9½	10
Quebec Power	14	..
Riverside A	8	10½
Service Station A	3	5½
Do. pfd.	21	25
Shawinigan W. and P.	13⅛	13⅝
Sherwin Williams	..	10
Steel of Canada com.	19	20
Walkers G. and W.	6	8⅛
Winnipeg Electric com.	3½	4

DOMINION BONDS AND WAR LOAN SECURITIES

(By Burns & Wainwright Ltd.)

		Bid	Asked
Dom. of Canada	5½% 1933	101.15	101.85
	5½% 1934	101.95	102.65
	5½% 1937	107.875	108.625
	5 % 1937	109.75	111.00
	5 % 1943	102.375	103.25
	4½% 1940	99.25	101.125
	4½% 1944	98.50	99.625
	4½% 1946	98.50	99.625
Conversion Loan	4½% 1956	97.75	99.00
	4½% 1957	97.75	99.00
	4½% 1958	99.25	100.25
	4½% 1959	100.25	101.25
C.N.R.	4½% 1951	98.25	99.25
	4½% 1954	98.00	99.00
	5 % 1954	101.625	102.625
	4¾% 1955	100.125	101.25
	4½% 1956	98.00	99.00
	4½% 1957	98.00	99.00
	4½% 1958	97.75	99.00
	5 % 1969	104.50	105.75
	5 % 1970	104.50	105.75
National Service Loan	5 % 1936	..	102.625
	5 % 1941	..	103.25

All prices subject to 25c per $100 brokerage either way.

Canadian Bonds

(By Robb, Robertson & Birch Ltd.)

Provincial—	Eastern Asked
Ontario 5½% 1947	106
Do. 5%	103
Do. 6% 1947	107
Alberta 4½%	90
Do. 6% 1947	103
Manitoba 6% 1947	103
Saskatchewan 4½%	80
Do. 6% 1953	101
British Columbia 4½%	93
Do. 6% 1947	103
Public Utility—	
Beauharnois 6% 1959	48
Bell Telephone 5%	109
B.C. Power 5½% 1960	93½
Do. 6% 1960	86
B.C. Telephone 5% 1950	94
Calgary Power 5% 1960	87½
C.P.R. 4½% 1944	86
Do. 6% 1942	106½
Canada Steamships 6% 1941	46½
Gatineau Power 5% 1956	81½
Montreal Power 5% 1970	103
Ontario Power Service 5½% 1950	80¼
Power Corporation 4½% 1959	68
West Kootenay Power 5% 1956	92
Western Power 5% 1949	95½
Industrial—	
Abitibi Pulp and Paper 5% 1953	21½
Acadia Sugar 6% 1946	85
Alberta Pacific Grain 6% 1946	84
B.A. Oil 5% 1945	90
Dom. Tar and Chemical 6% 1949	76
Canadian Vickers 6% 1947	77
Massey Harris 5% 1947	71
Maple Leaf Milling 5½% 1949	63
United Grain Growers 5% 1948	75

Foreign Bonds

(By Robb, Robertson & Birch Ltd.)

	New York
Belgium 7% 1955	95
Buenos Aires 6% 1961	30½
Colombia 6% 1961	32½
Cundinamarca 6½% 1959	11
New South Wales 5% 1958	83
Sao Paulo 7% 1940	59

FRENCH RATES

Paris, Oct. 21.—Three per cent Rentes, 60 francs. Five per cent loan, 98 francs, 65 centimes.

Exchange on London, 86 francs 38 centimes. The dollar was quoted at 25 francs 41 centimes.

Market Steadies And Cuts Losses In Late Trading

Canadian Press

New York, Oct. 21.—The stock market dipped sharply in the earlier hours of trading to-day, but steadied and turned extremely dull during the afternoon. Losses of two to more than five points in several of the leaders were reduced by from fractions to a point.

Issues of two to four points in the late trading included U.S. Steel, American Can, Westinghouse Electric, Union Pacific, New York Central, Allied Chemical, American Telephone, Corn Products, Liggett and Myers B, and others. The close was heavy. Transactions aggregated 1,300,000 shares.

To-day' stock sales, by Logan & Bryan: Allied Chemical, 15,200; American Can, 29,000; American Telegraph and Telephone, 39,900; American Tobacco "B," 16,000; Auburn, 7,300; Bethlehem Steel, 3,000; J. I. Case, 35,700; Consolidated Gas, 10,300; Corn Products, 3,400; Dupont, 34,000; General Electric, 12,300; General Manufacturers, 45,300; Johns Manville, 10,600; Loewe's Incorporated, 5,500; McKeesport, 900; N. Y. Central, 21,800; Sears Roebuck, 8,000; S.O. New Jersey, 5,200; Union Carb & Carb, 5,800; Union Pacific, 17,900; United Aircraft, 111,300; U.S. Industrial Alcohol, 2,000; U.S. Steel, 51,100; Westinghouse Electric, 17,500; Atchison, 19,100.

NEW YORK STOCK EXCHANGE

FRIDAY, OCTOBER 21

(By Logan & Bryan)

Dow Jones averages closed as follows on the New York Stock Market to-day: Thirty industrials, 61.01, off 3.39; twenty utilities, 27.01, off 1.57, and twenty rails, 27.23, off 2.48.

The progress of thirty industrials follows:

10.30—62.92, off 1.48.
11.00—62.07, off 2.33.
11.30—61.80, off 2.60.
12.00—61.27, off 3.13.
12.30—61.57, off 2.83.
1.30—61.80, off 2.60.
2.00—62.16, off 2.24.
2.30—61.87, off 2.53.
Final, 3 p.m.—61.01, off 3.39.

Sales totaled 1,200,000, as follows:

10.30—200,000.
12.00—700,000.
1.30—900,000.
2.10—1,000,000.
Total—1,200,000.

Electrical and Manufacturing	High	Low	Close
Allis Chalmers	7-6	..	7-6
Electric Auto Lite	16-2	..	16-2
General Electric	15-4	14-6	15-1
Westinghouse Electric	27-3	25	25-1
Electric Bond and Share	25-5	22-6	23-6
Miscellaneous and Manufacturing			
Amn' Can Company	52-5	49-4	49-4
Bendix	11-1	10-3	10-3
Case Threshing	43-2	40	40-1
Continental Can	33	..	32
Curtis-Wright	2-1	..	2-1
Dupont de Nemours	36-3	32-3	32-5
Eastman Kodak	51-7	50	50
Gillette	16-2	15-4	15-4
Gold Dust	16-4	16	16
Int. Harvester	22-2	21	21
Nor. Ama. Av.	3-6	..	3-6
Pullman	21-4	21	21
Radio Corp. of America	7-5	7	7
Simmons Co.	9-2	8-3	8-3
United Aircraft	25-1	22-2	22-7
Rails			
Allegheny Corp.	1-5	..	1-5
Atchison	44	40-2	41-2
Balt. and Ohio	12-7	11-6	11-6
Can. Pacific	14	13-3	13-4
Ches and Ohio	23-2	21-3	21-4
Chicago and Northw.	7-1	6-4	6-5
Chicago Great West	3-4	..	3-4
Chicago Rock Island	6-1	..	6-1
Del. and Hudson	46	..	46
Del. Lack and West	32-2	27-5	27-7
Erie	17	6-4	6-4
Gt. Northern pf.	12-6	11-4	11-4
Ill. Central	15-6	13-7	14-1
Lehigh Valley	14-6	14	14-1
Mo., K. and Tex	7-5	7-2	7-2
N. Y. Central	23-6	21-6	22
N.Y. New Haven and H.	16-5	14-3	14-5
Norfolk and West	99-4	98-5	99-4
Northern Pacific	18-6	16-6	17
Pennsylvania R.	15-4	14-2	14-2
Southern Pacific	21-2	18-6	18-7
Southern Railway	8-5	..	8-5
Union Pacific	68-2	62-6	63
Steel and Iron			
Amn Car and Found.	8-6	..	8-6
Amn. Steel Found.	7-6	..	7-6
Baldwin Loco	6-2	..	6-2
Bethlehem Steel	18-6	17	17
Byers (A.M.) Co.	14-4	11-2	11-2
General Tank	16	15-7	16
Rep. Iron and Steel	8-2	7-2	7-2
U.S. Cast Iron Pipe	11	10-5	10-5
U.S. Steel	37-5	35	35
Vanadium	14-4	13	13
Automobile and Accessories			
Auburn	45	40-2	40-2
Briggs	5-5	..	5
Chrysler	14-6	13-3	13-3
Continental M.	2-1	..	2-1
General Motor	13-7	12-4	12-5
Hudson	5-2	..	5-2
Hupp	2-6	..	2-6
Mack Truck	20-1	19-6	19-6
Packard	3-1	3	3
Stewart Warner	4-1	4	4
Studebaker	6	5-6	5-6
White	23-4	23	23
Willys Overland	2-1	..	2-1
Yellow Truck	4	..	4
Goodrich	5-1	..	5-1
Goodyear	15-4	14-2	14-2
Public Utility			
Amn Foreign Pow	8-1	7-5	7-5
Amn Pow and Light	10	9	9
Amn Tel and Telegr.	105-2	101	101-1
Amn Water Wks	22-1	22	3-1
Brook. Man	22-1	21	21
Columbia Gas	13-4	12-4	12-4
Consol Gas, N.Y.	57-3	55	55
Elec. Pwr. and Lite	8-2	7-6	7-6
Inter. Tel and Tel.	9-6	9	9-1
North American	30	27-4	28
Pacific Gas and Elec.	27-4	27	27
Stand. Gas and Elec	17-2	16-6	17
Stone and Webster	9-4	9-3	9-3
United Corp.	8-2	8-1	8-4
Util Pow and Lt. "A"	4-2	..	4-2
Western Union	39-3	36-5	36-5
Nat. P and L.	14-6	13-7	13-7
Pub Service	48-2	46-4	46-4
Food Products			
Amn Sugar	22	..	22
Borden Co.	27-1	26-5	26-5
Canada Dry	10-2	..	10-2
Cont. Baking "A"	3-6	..	3-6
Corn Products	52	49-2	49-2
General Foods	29-3	28-5	28-7
Great West Sugar	6-2	..	6-2
National Biscuit	39	38-1	38-4
Nat. Dairy Prods	18	17-4	17-4
Safeway Stores	49-2	..	49-2
Standard Brands	15-3	14-7	15-1
United Fruit	20	19-6	19-6
Apparel			
Endicott Johnson	30-4	..	30-4
Julius Kayser	9	..	9
Real Silk Hosiery	5	..	5
Retail Trade			
Associated Drygoods	6-2	..	6-2
Drug Inc.	33-3	33-1	33-1
Kreuger Toll	¼	..	¼
Montgomery Ward	12-7	11-2	11-3
Sears Roebuck	20-4	18-5	18-6
United Cigar Store	⅝	..	⅝
F. W. Woolworth	37-2	36-2	36-3
Tobaccos			
Amn. Tobacco B	64	62	62-4
Liggett Myers B	56-6	54	54
Lorillard	13	12-5	12-6
Reynolds Tobacco B	29-7	29	29-2
Miscellaneous			
Fox Film A	3	2-6	2-6
General Asphalt	7-6	7-5	7-6
Johns Manville	22

What to Do to Keep Your Husband Happy

Dorothy Dix

Suggests Wisest Course for Brides

If You Want to Keep Your Husband In Love With You, Doll Yourself Up to Meet Competition; Be Romantic, but Don't Neglect Your Housekeeping; Hold Your Tongue, Show Your Appreciation, and Every Day Tell Your Husband How Much You Love Him

MY DEAR," said a wise woman to a bride, "it is a good thing to avoid making mistakes in marriage, but it is not the things we refrain from doing that get us anywhere. It is the things that we do that make our successes. DON'TS are clammy, flabby, negative inhibitions that leave us cold. It is the DO'S that warm the cockles of our hearts. We never love a person for the things he or she didn't do to us. It is the things they do for us that bind us to them with hoops of steel.

"I know that a million red-light danger signals of things that you must not do have been erected for your guidance along the matrimonial road. Now I am going to put up a few arrows pointing the way to the things you should do.

"So here are some DO'S for you:

"Keep up your salesmanship. Don't imagine that because you fascinated your husband once, the job is done and you can sit down and take it easy the balance of your life. Vamping a man is a chore that has to be done over every day. You know by what manner of approach and what arts of salesmanship you broke down his sales resistance and got him to sign on the dotted line of the marriage contract. Keep it up and you will keep him satisfied with his bargain.

"Doll yourself up. A man who picked up a girl for a wife because she was easy on the eyes doesn't get astigmatism at the altar and grow so blind that he can't see that she has gone 90 per cent off her looks because she doesn't think it worth while to prettify herself for her husband. Lay off the cold cream and lay on the complexion, and put on a pretty gay frock if you want to keep your husband interested in looking at you.

"Meet competition. Remember that your husband is going from you every morning to an office full of pretty, snappy young girls, who are well dressed and well groomed and whose business it is to meet him with a glad sweet smile and yes-yes him. Remember you have got to outclass them and carry a superior line of goods to hold your own, therefore, save your mussy negligees and your bad news for some other time and make breakfast the prettiest, gayest meal of the day.

"Assume the attitude of a Lady Love. Most husbands take wives at their own valuation and treat them as they show they expect to be treated. If a woman spends all of her time in the kitchen and the nursery and has no interests outside of them, and if her conversational gamut runs from the price of butchers' meat to what little Johnny said and Mary's sniffles and back again, her husband will naturally come to look upon her as a sort of superhired girl to whom he doesn't even have to give a pay envelope on Saturday nights.

"But if you will keep a death clutch on your romance and never let it get away from you and if you will flirt a bit with your husband and make him still see himself as your Fairy Prince, you can keep him for a lover to your golden wedding day. Perhaps it isn't easy to do your housework with one hand while your husband holds the other. But it can be done, and it pays.

"Be a good housekeeper. That is your end of the matrimonial partnership and it is just as much your business to make a comfortable home for your husband as it is his to make a living for you. When your husband married you he put his stomach as well as his heart into your hands, and it depends on how you feed him and take care of him whether he will be a pessimistic, dyspeptic wreck at forty or going strong at seventy.

Be a good sport. Take matrimony on the chin, as it were. Laugh off your husbands little faults and peculiarities and the minor trials of life instead of making tragedies of them. Make a joke of the times your husband stumbles off the straight and narrow path instead of weeping over them and holding his shortcomings like a club above his head, and he will kiss your feet in gratitude. Get some joy out of your work of making a home and rearing a family, and let your husband see that you consider yourself one of the blessed among women instead of a domestic martyr.

"Count a hundred and then a million more before you make a snappy comeback to your husband when you do not see eye to eye with him on some subject or he criticizes something you do. Of course, it is a temptation to say something that will stab his vanity to the quick and that will show him where he gets off, but it isn't worth what it costs to get even with one you love and one with whom you have to live. It is the soft answer that turns away a husband's wrath and causes him to make peace offerings of diamond rings and new cars.

"Jolly your husband along. He gets hammered all day in the outside world. Let him come home at night to a wife who is a salve-spreader and whose praise will be a healing ointment poured over the raw spots on his egotism. Tell him how wonderful and clever and brave and strong you think he is. Hand him a few flowers now instead of waiting to put them on his tomb. Probably disembodied spirits are not interested in the inscriptions their widows place upon their tombs.

"Show some appreciation of what your husband does for you.. Don't be too mean and chinchy to say "thank you." It must be terribly discouraging to a man to spend his life slaving for a woman who not only isn't grateful for what he gives her, but is never satisfied with what she gets. So beat upon the cymbals when your husband gives you a good home and pretty clothes and boast of his goodness to you.

"And finally, my dear, and this is the most important DO of all, tell your husband every day of your life how much you love him and how happy you are and how you thank your guardian angel for having bestowed him upon you. Men are just as heart hungry as women are and just as anxious for tenderness and affection, and no man ever grows indifferent to the woman who adores him.

"For, after all, it is love that makes the wheels go round without skidding in marriage."

DOROTHY DIX.

Copyright by Public Ledger

Uncle Ray's Corner

A Master of the Opera

The first opera I ever attended was one composed by Richard Wagner. It was called "Die Walkure," and was given in the Yale Bowl sixty years after it was written by the German composer.

Richard Wagner (portrait)

I remember that evening especially because of the great throng of at least 0,000 persons who watched the open ir performance, and because I spent few minutes "between the acts" lking with Madame Schumann-Heink, e famous singer.

This opera is only one of many mous productions by Wagner. The orld regards him as master of opera; ut during many years of his life he was not able to win friends for his work.

Wagner was born in Leipzig in 1813. His father died when he was an infant, but his mother married again and his stepfather proved as kind and helpful to him as his own father could have been.

Richard's stepfather started taking him to the theatre before he was six years old. In those days there were no talking-movies, no "mystery thrillers" of the screen which might hurt the mind of a child. Going to the German theatre was probably a very good thing for little Richard.

Richard, himself, took part in plays during his boyhood. At one time he was given the part of an angel, and I have no doubt that he was equipped with wings and all.

Contact with the theatre—with stage masks, wigs and colorful costumes—must have interested the boy. After he grew to manhood his mind turned toward the stage.

Wagner was not content with the opera as he found it, and he set out to improve it. He wanted it to express "thought," and he wanted it produced on a grander scale.

After failing to find much help for his ideas in Germany, Wagner went to Paris with an opera he had composed. There he met with no success—he could find no one who would put the opera on the stage. After three years in Paris, he returned to Germany and his opera was given at Dresden. It was well received, and the composer obtained a musical position with a salary.

Wagner married the daughter of the great pianist, Liszt. Liszt did all he could to help him, but Wagner struggled through twenty-five years of composing before his work became widely approved. At last, a theatre was built for Wagner with public money, and during the closing period of his life he was hailed as a great musician.

(For "Biography" section of your scrapbook.)

To-morrow—A Little Saturday Talk.

Uncle Ray

(Copyright, 1932, Publishers Syndicate)

Note-book Habit

A note-book for home use is an excellent habit. Jot down in it everything you intend doing to the house, folks you mean to write to, errands you must do and so forth. Once a week, take time off to wipe every left-over duty off the note-book.

SKY-ROADS

BULLETIN BOARD

SKYROADS FLYING CLUB ANSWER TO LAST QUESTION

DEAR JACK:

THE ABILITY TO DO STUNT FLYING GIVES A PILOT PERFECT CONFIDENCE IN HIS ABILITY TO HANDLE THE PLANE IN WHATEVER POSITION IT MAY BE

TODAY'S QUESTION

WHAT IS THE PRINCIPLE OBJECT OF A SIDE-SLIP?

ASKED BY KEN JAYNE

Mr. And Mrs.—

Mutt And Jeff—

The Gumps—

Bringing Up Father—

Boots And Her Buddies—

Ella Cinders—

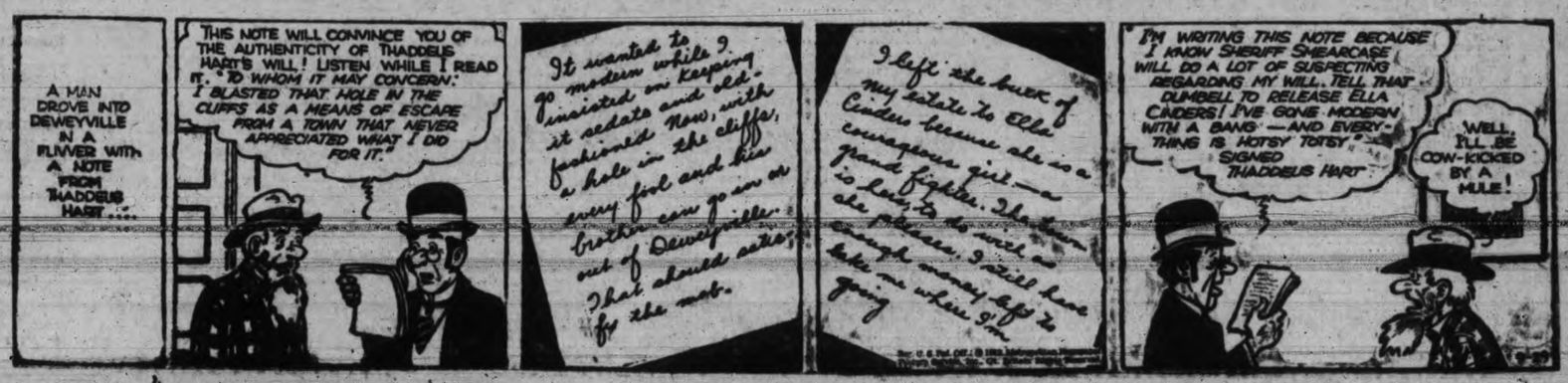

SHIPPING, RAILWAY AND AVIATION NEWS

Seasonable Cheer In Cargo Brought Here

Ms. Loch Goil Delivers Shipments of Toys and Other Christmas Goods

Will Transfer Fruit For Orient to Empress of Canada at Vancouver

Good cheer for the Christmas holiday trade was delivered here by the Royal Mail Line motorship Loch Goil which berthed at the Ogden Point docks this morning from Rotterdam and London.

While alongside here the Loch Goil discharged various consignments of freight from Holland and the United Kingdom. The manifest included shipments of toys and Christmas crackers from British manufacturers and gin from Dutch distillers. The customary increased shipments of Scotch whisky and other liquors at this season will be delivered by succeeding steamers between now and the latter part of the year.

WONDERFUL TOYS

Wonderful mechanical toys of British manufacture for children were stowed away in mysteriously large packing cases which were hoisted in slings from the ship's hold and stacked in the dock warehouse. Other intriguing boxes contained bon-bons and confections and those gaily decorated crackers which everybody delights to pull around the festive table at Christmastide.

More practical but less attractive cargo included huge cases of plate glass from Belgium, tinned sardines from Stavanger, Norway, and British manufactured goods. Similar cargo to that discharged here by the British motorship is destined for Vancouver.

FRUIT FOR ORIENT

The Loch Goil, while at San Pedro, Cal., loaded special shipments of fresh fruits for delivery by the C.P.R. liner Empress of Canada at Shanghai, China. This freight included 2,000 cases of oranges, 800 cases of grapes, and various consignments of grapefruit and lemons. The fruit will be transferred at Vancouver to the Empress of Canada, which is posted to sail to-morrow for the Orient.

The Loch Goil sailed from London, her last port of call in Europe, September 13, making the run out via Panama and California ports in thirty-seven days.

Good weather was experienced until the ship was off the Columbia River, where strong northwesterly winds shifted to southeast, carrying fog. The ship was not delayed, however, reaching here about 9.30 o'clock this morning.

LOCAL PASSENGERS

On the homeward voyage the Loch Goil will take out Mr. and Mrs. J. C. Wilson of Victoria, who are proceeding to London, Eng. Mr. Wilson recently retired as manager of the Great-West Life Assurance Company here and he is making an ocean voyage for his health. The ship will pick up other passengers at Vancouver and San Francisco.

A heavy cargo awaits loading at mainland ports by the Royal Mail ship for the homeward voyage. The Loch Goil cleared from this port about noon for Vancouver.

POLAR PARTY IS ISOLATED

Frank T. Davis Reports Expedition Established at Chesterfield Inlet For Year

Canadian Press

The Pas, Man., Oct. 21.—Canada's "polar year" party is well established at Chesterfield Inlet," about 450 miles north of Churchill, according to a letter received here from Frank T. Davis, chief of the expedition, who served with Commander Richard E. Byrd in his South Pole observations.

Valuable information on magnetic disturbances in the sub-Arctic has already been obtained, according to the letter, which will be the last received for many months. The party will be isolated at Chesterfield until September, 1933.

The letter, dated September 25, took a month to reach here, making part of the journey on the Roman Catholic mission supply ship Theresa, which sank in Churchill Harbor last Saturday.

HENS ARE POOR AIR TRAVELERS

Birds Suffered From Air Sickness on Flight to Great Bear Lake

Canadian Press

Winnipeg, Oct. 21.—Hens are poor air travelers, W. A. Spencer, aviator in the Great Bear Lake district, stated on arriving here to-day by airplane from the north. He carried seventy birds to the Island Lake Roman Catholic Mission some time ago, giving children of that locality their first view of tame chickens.

The fowls recovered from severe cases of air sickness, and their eggs are selling for $1 a dozen.

"RoToR"
The Furnace Without Grates
The most practical furnace ever built. Enables you to burn cheap pea coal and cut fuel bills tremendously. See it at this store.
HAFF HARDWARE

JAMCO BATTERY
"Easy starting is assured with this full-power Battery in your car.
12 Months' Guarantee.
Prices From $6.95
JAMESON MOTORS LTD.

MILL BAY FERRY
Leave Brentwood: 8.30 a.m., 9.45 a.m., 11.00 a.m., 12.15 p.m., 2.00 p.m., 3.10 p.m., 4.15 p.m.
Leave Mill Bay: 9.10 a.m., 10.30 a.m., 11.45 a.m., 2.40 p.m., 3.45 p.m., 5.00 p.m.
DAILY Including Sunday
The Paved Road Route for Up-island Points

Gulf Islands Ferry Co. Ltd.
Salt Spring Island Service
FERRY MS. CY. PECK
Service Effective October 15, 1932
DAILY (EXCEPT WEDNESDAY)
Leave Fulford Harbor ..... 8.15 a.m. 3.30 p.m.
Leave Swartz Bay ..... 9.30 a.m. 4.30 p.m.
(Subject to Change Without Notice)
TARIFF
PASSENGERS ..... 25¢
AUTOMOBILES ..... 75¢ to $1.50 according to weight
TRUCKS ..... $1.25 to $2.00, according to size
MOTORCYCLES ..... 50¢
For Motor Coach Connections Phone Empire 1177 or 1178

TRANSPACIFIC MAILS

CHINA AND JAPAN

OCTOBER

Close 4 p.m., October 1, Pres. Jefferson; due Yokohama October 14; Shanghai, October 18; Hongkong, October 21.

Close 4 p.m., October 8, Empress of Asia; due Yokohama, October 19; Shanghai, October 22; Hongkong, October 26.

Close 4 p.m., October 15, Pres. Madison; due Yokohama, October 28; Shanghai, November 1; Hongkong, November 4.

Close 4 p.m., October 22, Empress of Canada; due Yokohama, November 5; Shanghai, November 8; Hongkong, November 11. Carries mail for Honolulu.

Close 4 p.m., October 29, Pres. Cleveland; due Yokohama, November 11; Shanghai, November 15; Hongkong, November 18.

AUSTRALIA AND NEW ZEALAND

Close 6 p.m., October 12, Niagara; due Auckland October 31; Sydney, November 5.

Close 11.15 p.m., October 17, Mariposa, via San Francisco; due Auckland, November 7; Sydney, November 10.

Close 11.15 p.m., October 23, Monowai, via San Francisco; due Wellington, November 14; Sydney, November 19.

Sunrise and Sunset

Time of sunrise and sunset (Pacific Standard Time), at Victoria, B.C., for the month of October, 1932:

Day	Sunrise Hour	Sunset Hour
21	6.42	5.13
22	6.44	5.11
23	6.45	5.09
24	6.47	5.07
25	6.49	5.05
26	6.50	5.03
27	6.51	5.02
28	6.53	5.01
29	6.54	4.59
30	6.56	4.57
31	6.57	4.57

Spoken By Wireless

Oct. 21, 4.30 a.m.—Shipping:

IWATESAN MARU, Oakland for Osaka, 1,696 miles from Estevan.

CITY OF VANCOUVER, Chemainus for Shanghai, 978 miles from Victoria.

EMPRESS OF RUSSIA, Orient for Victoria, 1,566 miles from Victoria.

Oct. 20, 8 p.m.:

CANADIAN SPINNER, Chemainus for Montreal, 450 miles south of Cape Flattery.

E. D. KINGSLEY, San Francisco for Victoria, 717 miles from Victoria.

TRESILLIAN, bound Vancouver, 30 miles south of Cape Blanco.

Oct. 21, 8 a.m.—Weather:

Estevan—Rain; S.E. moderate; 29.72; 48; sea rough.

Pachena—Overcast; E. light; 29.85; 49; sea moderate.

CANADA TAKES OUT BIG LIST

Ship Sailing For Orient To-morrow Will Have 800 Passengers Aboard

Hugh Keenleyside, First Secretary to Canadian Legation, Returning to Tokio

Setting a new record for the year's westbound movement for the Canadian Pacific Empress fleet on the Pacific, the Empress of Canada, scheduled to sail to-morrow for the Orient, will have aboard about 800 passengers, including 190 in the first class.

The ship will pick up another 400 at Honolulu, making approximately 1,200 for the through voyage.

The Empress of Canada's big passenger list presages heavy bookings for her sisters, the Empress of Russia and Empress of Japan, sailing out of here next month.

Among a large group of prominent passengers sailing by the Empress of Canada are Dr. Hugh Keenleyside, first secretary of the Canadian Legation at Tokio; Dr. V. G. Heiser, director of the Rockefeller Foundation, New York, and S. W. Caywood, vice-president and general manager of the Goodrich Rubber Company, Akron, Ohio; Mr. and Mrs. C. B. Nelson, manager Lloyds Registry; Sir John Hope Simpson, director of the National Flood Commission to China; Mr. and Mrs. A. W. Burkill, Burkill Bros., Shanghai; J. G. Anderson, manager Reiss Massey Company, Shanghai; Mr. and Mrs. T. Davidson, manager John Court Company, Auckland, New Zealand; Andre Levy, director Consolidated Dyestuff Company, London, England, and G. H. A. Sington, director Platt Bros. and Company Limited, London, Eng.

Socially prominent passengers from Canada and the United States will be Mrs. J. Dewitt Butt, Mrs. Ely Buell, Buffalo; Miss Marjorie Waugh, to be guest of Mrs. Marler at Tokio; Mrs. Panale R. Tighe, San Francisco; L. P. Roberts, T. D. Starr Jr., Philadelphia; Miss M. Wingfield, Miss R. L. Auchambeau, Oregon, and Mr. and Mrs. G. C. Boardman, of San Francisco.

When the Empress of Canada leaves Honolulu she will have aboard the prominent composer and producer, Rudolph Friml.

Capt. A. J. Hailey will bring his ship to a berth at the Rithet docks about 4 p.m. to-morrow, and after taking on passengers and late mails the big three-stacker will sail about 6 p.m. for Honolulu, Yokohama, Shanghai, Manila and Hongkong.

In addition to her large passenger list the ship is carrying a heavy cargo to the Orient.

The Weather

Daily Bulletin Furnished by the Victoria Meteorological Department

RAIN

Victoria, 5 a.m., Oct. 21.—The barometer is falling on the northern coast and cloudy, mild weather prevails over this province. Fine weather with moderate temperatures is reported in the prairies.

Reports

Victoria—Barometer, 30.02; temperature, maximum yesterday 58, minimum 49; wind, 3 miles N.; rain, .04; foggy.

Vancouver—Barometer, 29.98; temperature, maximum yesterday 56, minimum 50; calm; rain, .04; cloudy.

Prince Rupert—Barometer, 29.74; temperature, maximum yesterday 54, minimum 44; wind, 16 miles S.E.; rain, .10; raining.

Estevan Point—Barometer, 29.92; temperature, maximum yesterday 52, minimum 44; wind, 12 miles E.; rain, trace; fair.

Tatoosh—Barometer, 29.96; temperature, maximum yesterday 54, minimum 50; wind, 4 miles N.E.; rain, .26; cloudy.

Portland, Ore.—Barometer, 30.00; temperature, maximum yesterday 66, minimum 52; wind, 6 miles S.E.; fair.

Seattle—Barometer, 29.98; temperature, maximum yesterday 64, minimum 50; wind, 4 miles E.; rain, .10; raining.

San Francisco—Barometer 30.00; temperature, maximum yesterday 64, minimum 56; wind, 4 miles S.; clear.

Temperatures

	Max.	Min.
Victoria	55	49
Nanaimo	55	31
Vancouver	56	50
Dawson	32	24
New Westminster	53	50
Seattle	64	50
Portland	68	52
San Francisco	64	56
Kamloops	54	40
Prince George	34	28
Penticton	55	43
Grand Forks	57	..
Nelson	49	..
Calgary	60	34
Edmonton	63	22
Saskatoon	60	32
Prince Albert	56	26
Moose Jaw	59	29
Qu'Appelle	56	30
Regina	57	24
Winnipeg	40	34
Yesterday:		
Toronto	63	47
Ottawa	54	46
Montreal	56	44
St. John	56	44
Halifax	56	48

Forecast

Victoria and vicinity for 36 hours ending 5 p.m. Saturday: Light to moderate winds, mostly cloudy and mild with occasional light rains.

Moonrise and Moonset

Time of moonrise and moonset (Pacific Standard Time), at Victoria, B.C., for the month of September, 1932:

Day	Rises Hour	Sets Hour	
21	9.45 p.m.	1.45 p.m.	
22	10.58 p.m.	2.15 p.m.	Last Quarter
23	.....	2.41 p.m.	
24	0.14 a.m.	3.01 p.m.	
25	1.32 a.m.	3.19 p.m.	
26	2.52 a.m.	3.37 p.m.	
27	4.15 a.m.	3.53 p.m.	
28	5.40 a.m.	4.13 p.m.	
29	7.09 a.m.	4.38 p.m.	New Moon
30	8.40 a.m.	5.10 p.m.	
31	10.09 a.m.	5.54 p.m.	

The Meteorological Observatory, Gonzales Heights, Victoria, B.C.

TRAFALGAR'S ANNIVERSARY COMMEMORATED BY NAVY LEAGUE

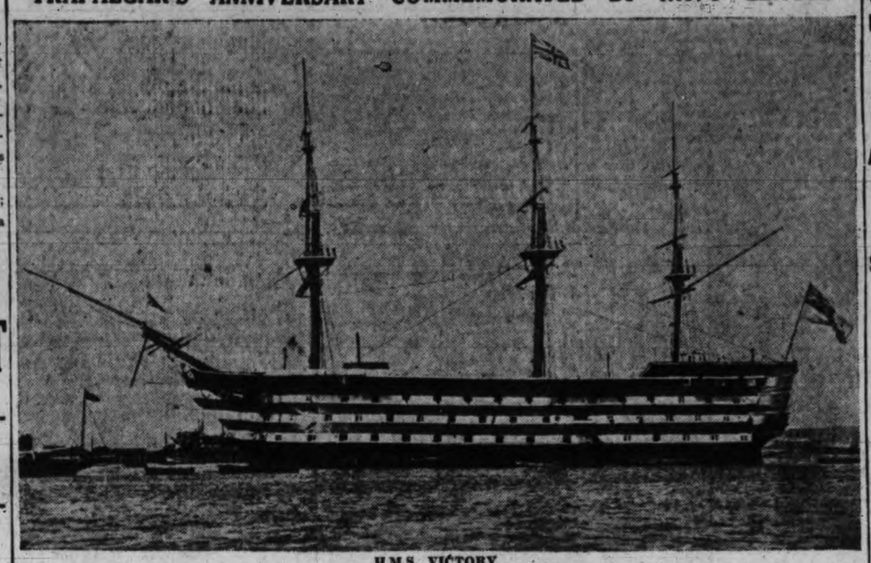

H.M.S. VICTORY

The 127th anniversary of the battle of Trafalgar was celebrated this morning in Parliament Square by the Victoria and Island division of the Navy League in Canada. Lord Nelson's famous signal was hoisted on the flagstaff after the naval guard of honor had been inspected by the Lieutenant-Governor.

CALL TO DUTY STILL STRONG

Nelson's Message as Significant To-day as Ever, Speakers Say

Patriotic Organizations Honor Memory of Hero of Trafalgar

Nelson's great message at the Battle of Trafalgar—"England expects that every man will do his duty"—was as necessary to-day as it was on that epic day he had it run up his mast, His Honor the Lieutenant-Governor; Hon. Joshua Hinchliffe, Minister of Education, and Mayor David Leeming declared in short speeches to-day at the Parliament Buildings flag-pole, where patriotic organizations gathered to honor the memory of the victory of that naval engagement 127 years ago. But its significance was not limited to England, it applied to the entire British Empire and to the world at large, they said.

In the drizzling rain, scores of citizens clustered about the flag-pole where a naval guard stood beside the Naval Brigade observing the great tradition of the famous battle. Flanking them stood standard-bearers of the I.O.D.E., while opposite were lined up Boy Scouts, Wolf Cubs and kindred organizations. School children attending in orderly ranks lifted their voices in "O Canada" and the National Anthem during the ceremony, while a bugler sounded the calls.

Promptly at 9.55 His Honor the Lieutenant-Governor arrived on the scene, escorted by his party. He reviewed the naval guard and the Rainbow Sea Cadets, who performed their drills smartly.

Taking his place before the flagpole, up which was run the signal, he spoke as follows:

"It was with a very great deal of pleasure that I accepted the invitation of the Victoria and Island division of the Navy League of Canada to be present this morning to take part in the annual Trafalgar Day ceremony.

"We are gathered together here to do honor to the memory of a man who has gone down into history as the greatest naval commander in the annals of the British navy.

"The Battle of Trafalgar, which resulted in the victory of the British fleet over the combined French and Spanish fleets, but which, at the same time, claimed the life of Lord Nelson, gave to the British Empire the supremacy of the seas, a supremacy which is still, to-day, undisputed.

"On this, the 127th anniversary of Trafalgar Day, it is fitting that we should bring to mind the words of Lord Nelson's famous biographer. So they wrote of Lord Nelson:

"'His is a name to be our pride and is an example which will continue to be our shield and strength.'

"A few minutes ago we witnessed the raising of Lord Nelson's famous signal which he commanded to be hoisted on his flagship as he neared the enemy fleets before the battle.

SIGNIFICANCE MAINTAINED

"It is a signal the significance of which, on the day of Trafalgar itself, proved to be an inspiration to every officer and to every man who fought on that day, and its significance to-day—127 years afterwards—is as true and as strong as ever, and the Navy League of Canada is playing a very large part in fostering the magnificent traditions of the navy which that signal symbolized.

"The Navy League of Canada has always realized that, in the hearts of all British boys, there exists a very strong inborn love of the sea, and it is doing a very fine work in promoting practical interest in the Canadian mercantile marine, and in encouraging young boys to receive practical and theoretical instruction in seamanship, and, in this way, is opening to many of them the opportunity for a successful career at sea.

"I understand that the Rainbow Sea Cadet Corps numbers now ninety-five boys. This by itself must be a source of pride to the citizens of Victoria, and I feel that I cannot let this opportunity go by without congratulating them and the officers who have tarined them in this year winning the provincial shield for efficiency presented by the Independent Order of the Daughters of the Empire of this province.

"May the corps continue to uphold the best traditions of British seamanship, and may each individual member of it—whatever his future career may be—always bear in mind and carry out in practice Lord Nelson's famous injunction to accomplish the duties that fall to their lot, faithfully and well."

MAKES PLEA TO CHILDREN

Speaking to the children assembled for the function, Mr. Hinchliffe reminded them of the event which led to the rising of the signal. In those days nations, unfortunately, made a call to arms when faced by a crisis, he said.

It was up to the younger people to carry the message away with them, remembering the British Empire was calling on them to do their duty every day. They were training for that duty by learning to be good and respectable citizens.

It might be their fortune or misfortune to fight same day for the empire. He hoped such an unfortunate event as another war would not arise to call them to sacrifice, but it was up to them to see they performed their duties in their ordinary walks of life.

The world to-day was facing a great war. It was not a naval engagement such as that won by Lord Nelson, but an economic conflict, which called for all to do their duty, Mayor Leeming said. The call to duty to-day was more insistent than ever before, he declared. It enjoined the peoples of the world to practice fortitude, show courage and self-denial It was a call to the people to shoulder their own responsibilities and to aid their fellow men.

"Let it be the aim of everyone to so live that we may be able to say truthfully, as Nelson said with his dying breath, 'Thank God I have done my duty,'" he said.

Closing, he cited the words of St. Peter's definition of duty: "Honor all men. Love the brethren. Fear God. Honor the King."

As he concluded his address the children, representing all schools, except those of Saanich, raised their voices in the National Anthem.

ATTENDED BY MANY

In addition to the speakers, the function was attended by A. M. D. Fairbairn and Major Seldon Humphreys, Commander Victor Brodeur, senior naval officer at Esquimalt, Lieut.-Com. Tingley, Lieut.-Com. Kingsley, Brig. J. Sutherland Brown, officer commanding Military District No. 11, Commodore F. A. Lindsay, president of the Navy League, under whose auspices the event was held, Commander C. H. R. Slingsby, vice-president of the Navy League; Mrs. F. A. Lindsay, Mrs. L. E. Genge, Regent of the Provincial Chapter of the I.O.D.E.; Mrs. Hebden Gillespie, Mrs. B. F. Curtis, president of the Navy League Women's Auxiliary; Mrs. Sidney Wood, honorary treasurer of the Women's Auxiliary; Mrs. Sidney Hood, honorary treasurer of the Women's Auxiliary; N. Van der Vliet, honorary secretary of the Navy League, and many representatives of the Army and Navy Veterans, Victoria Unit; the Canadian Legion and other patriotic associations, including the Girl Guides and the First Cadboro Bay Sea Scout Patrol.

Standard bearers for the function were: Miss Audrey Wood, Navy League Auxiliary; Mrs. Gordon Smith, I.O.D.E.; provincial standardbearer, Mrs. Puleston Clarke; municipal standardbearer, Mrs. A. H. C. Phipps; Mrs. Saxton-White, Miss Hill, Mrs. L. G. Lucas, Mrs. J. W. Cashmore, Mrs. J. Quinn, Mrs. K. C. McDonald, Mrs. H. Shanks, Miss N. Snowcroft, Miss Drummond Hay, Mrs. Murray, Mrs. J. S. Tweed, Miss Helen Colpman and Miss E. Harper.

With freight from the United Kingdom, the Furness ship Pacific Pioneer, is expected on Saturday, according to advices received by King Bros., local agents. The Pioneer sailed from San Pedro Wednesday afternoon, northbound.

MARINE INTELLIGENCE

Coastwise Movements

VICTORIA-VANCOUVER

Princess Charlotte leaves Victoria daily 2 p.m., arriving Vancouver 6.45 p.m.

Princess Alice leaves Vancouver 10.30 a.m., arriving Victoria from Vancouver 3.30 p.m. daily.

Princess Elizabeth or Princess Joan arrives Victoria daily 7 a.m.

Princess Elizabeth or Princess Joan leaves Victoria at midnight daily.

VICTORIA-SEATTLE

Iroquois arrives Victoria daily 9 a.m.

Iroquois leaves Victoria daily 10.15 a.m.

Princess Charlotte arrives from Seattle daily 1.15 p.m.

Princess Alice leaves Victoria for Seattle daily 4.30 p.m.

VICTORIA-PORT ANGELES

Iroquois arrives Victoria daily 9 a.m.

Iroquois leaves Victoria daily, 10.15 a.m.

Iroquois leaves Seattle daily at midnight.

Iroquois arrives Seattle daily 5.45 p.m.

VANCOUVER-NANAIMO

Ss. Princess Elaine, Princess Joan or Princess Elizabeth leave Vancouver for Nanaimo daily at 11 a.m. and 5.45 p.m. Sundays only at 10 a.m.

Leave Nanaimo for Vancouver daily at 8 a.m. and 2.15 p.m. Sundays only, 5.45 p.m.

CALIFORNIA SERVICE

Ruth Alexander or Emma Alexander leaves Victoria every Sunday, 9 a.m., for San Francisco, Los Angeles and San Diego.

Ruth Alexander or Emma Alexander arrives Victoria every Thursday evening.

Dorothy Alexander or Admiral Watson leaves Victoria every Thursday, 9 a.m., for San Francisco, Los Angeles and San Diego.

Dorothy Alexander arrives Victoria every other Monday evening.

ALASKA SERVICE

Princess Louise will sail from Vancouver 9 p.m., September 15 and 26.

WEST COAST

Princess Norah to sail from Victoria first, eleventh and twenty-first of each month at 11 p.m.

NORTHERN BRITISH COLUMBIA

Princess Adelaide to sail from Vancouver, 9 p.m. Mondays, for Ocean Falls and Prince Rupert.

Prince Rupert to sail from Vancouver 8 p.m. Mondays, for Prince Rupert, Anyox and Stewart.

SALT SPRING ISLAND

Ferry steamer Cy Peck leaves Fulford Harbor daily, except Wednesday, at 8.15 and 4.30 p.m.; leaves Swartz Bay 9.30 and 6 p.m. Wednesdays only: Leaves Fulford Harbor 8.15 a.m.; leaves Swartz Bay 7 p.m.

BRENTWOOD-MILL BAY

Ferry barge Cascade leaves Brentwood 8.30 a.m., 9.45 a.m., 11 a.m., 12.15 p.m., 2 p.m., 3.15 p.m., 4.30 p.m., and 6 p.m. Sunday only at 7.15 p.m. Leaves Mill Bay at 9.15 a.m., 10.25 a.m., 11.45 a.m., 1 p.m., 2.45 p.m., 4 p.m., 5.15 p.m. and 6.45 p.m. Sunday only at 8 p.m.

BRITISH MAILS

Close 1.15 p.m., Oct. 22, Montrose.

Close 1.15 p.m., Oct. 23, Europa, via New York.

Close 11.15 p.m., Oct. 23, Duchess of Bedford.

Mail intended for transmission via New York must be so marked. When sent by air over U.S. lines mail for New York can be sent two days later than the dates indicated.

WEST INDIES GENERALLY

Close 1.15 p.m., Oct. 18.

Deepsea Movements

TO ARRIVE

OCTOBER

EMPRESS OF RUSSIA, Orient, October 24.

NOVEMBER

PACIFIC ENTERPRISE, United Kingdom, November 5.

PACIFIC RANGER, United Kingdom, November 15.

EMPRESS OF JAPAN, Orient, November 9.
EMPRESS OF ASIA, Orient, November 21.
AORANGI, Antipodes, November 4.
PRESIDENT TAFT, Orient, November 1.
PRESIDENT JEFFERSON, November 15.
PRESIDENT MADISON, November 29.

DECEMBER

PACIFIC EXPORTER, United Kingdom, December 3.

PRESIDENT GROVE, United Kingdom, December 17.

EMPRESS OF CANADA, Orient, December 7.

EMPRESS OF RUSSIA, Orient, December 19.

NIAGARA, Antipodes, December 2.

AORANGI, Antipodes, December 30.

PRESIDENT CLEVELAND, Orient, December 13.

PRESIDENT TAFT, Orient, December 27.

TO SAIL

October

EMPRESS OF CANADA, Orient, October 22.

PRESIDENT CLEVELAND, Orient, October 29.

PACIFIC PIONEER, United Kingdom, October 29.

November

PRESIDENT TAFT, Orient, November 12.

PRESIDENT JEFFERSON, Orient, November 26.

AORANGI, Antipodes, November 9.

EMPRESS OF RUSSIA, Orient, November 5.

EMPRESS OF JAPAN, Orient, November 19.

PACIFIC ENTERPRISE, United Kingdom, November 12.

PACIFIC RANGER, United Kingdom, November 26.

December

PRESIDENT MADISON, Orient, December 10.

PRESIDENT CLEVELAND, Orient, December 24.

NIAGARA, Antipodes, December 7.

EMPRESS OF ASIA, Orient, December 3.

EMPRESS OF CANADA, Orient, December 17.

PACIFIC EXPORTER, United Kingdom, December 10.

PACIFIC GROVE, United Kingdom, December 24.

YUKON AND ATLIN MAILS

Close 1.15 p.m., October 6, 18, 27, via Vancouver.

Close 4 p.m., October 11, via Seattle.

HONOLULU MAILS

Close 11.15 p.m., October 18, 23, 25, 28, 30, 31; November 1.

Close 6 p.m., October 12, Ss. Niagara.

Close 4 p.m., October 22, Ss. Empress of Canada.

Close 6 p.m., November 9, Ss. Aorangi.

DR. REID'S GRIP FIX
For Colds and La Grippe
RELIEVES A COLD IN A NIGHT
LA GRIPPE IN 48 HOURS
MFD. BY WESTERN WHOLESALE DRUG LTD. (SUCCESSORS TO REID CHEMICAL CO.) VANCOUVER, B.C.
AT ALL DRUGGISTS, 35c Per Box
Special Agents
VANCOUVER DRUG COMPANY LTD.

Schedule For Grace Liners Is Released

Arrival Times at Victoria Will Be 9 a.m., While Sailings Are Set For 5 p.m.

Ss. Santa Rosa, Sailing From New York Nov. 26, Will Arrive Here Dec. 18

Arrival and departure times for Grace Line steamships, which on December 18 will inaugurate the new Panama service between Victoria and New York, are announced in the company's new timetable which has just been received here.

Vessels of the new fleet on the inbound trip from New York will arrive alongside the Rithet Docks at 9 a.m., leaving two hours later for Seattle, where they will dock at 3 p.m. same day. On the outward sailings the ships will sail from Seattle at 10 a.m., arriving at Victoria at 5 p.m., leaving two hours later for San Francisco.

FIRST SHIP DECEMBER 18

The service will be inaugurated by the Ss. Santa Rosa, which will sail from New York on her maiden trip November 26, reaching Victoria December 18 en route to Seattle. The first outward sailing from Victoria will be on December 20. Subsequent arrival dates at Victoria will be as follows: Santa Paula, January 28; Santa Rosa, February 11; Santa Lucia, March 11; Santa Paula, March 25; Santa Rosa, April 8; Santa Elena, April 22; Santa Lucia, May 6; Santa Paula, May 20.

The four units of the Grace Line's new $20,000,000 fleet are each of 17,000 tons displacement, 508 feet long, seventy-two-foot beam and are capable of developing a speed of twenty knots, which equals twenty-two and one-half land miles.

TO DINE HIGH

A new marine feature is the location of the main dining saloon on the promenade deck, exactly amidships. Suites de luxe and all staterooms will be outside rooms, and will be fitted with private baths. The ships will each have an outdoor, built-in, tiled swimming pool, measuring thirty-five by twenty feet, and will carry their own sanded seashore, as in the case of the latest type of transatlantic liners. The bathing water will be kept at a comfortable temperature in all climes.

NIGHT CLUB

The Grace ships will be equipped with specially-designed dancing floors, splendid orchestras, play decks, gymnasiums, talking picture lounges and will boast a real "night club." The "night club" will be located aft on the promenade deck, while the swimming baths will be on the after part of "A" deck. "A" deck and "B" deck will accommodate the staterooms and suites. All the public rooms were designed and decorated by John Russell Pope, famous architect, and Elsie Cobb Wilson, well-known decorator, working in collaboration with Gibbs and Cox, marine architects.

The spacious dining saloon of the new Grace liners, located atop the ship, is superbly light and airy, and commands a gorgeous view. In clear weather the dome can be rolled back so that passengers will dine practically in the open air under a blue sky or tropic moon. Along each side of the dining room are tall casement windows, nearly two decks high. Two small dining rooms adjoining the main dining saloon are available for private entertaining and children's meals.

GEORGIAN LOUNGE

The Georgian lounge, with its fluted columns and arched doorways, is typical of the supreme good taste which characterizes every room in the new ships. This apartment is furnished in eighteenth century English with graceful Chippendales and Hepplewhites. Furnishings and decorations will be in blues, greens and greys. The broad sports deck which surrounds the swimming pool, is overlooked by the club veranda. Here is centred the outdoor activities which may be enjoyed as a participant or watched from a comfortable beach chair in the shade of a gaily-colored sunshade.

VESSEL MOVEMENTS

Montreal, Oct. 21.—Arrived: Kingswood, Swansea, Christian Kroh], B.W.I. Sailed: Beaverbrae, London, Antwerp; Duchess of Atholl, Belfast, Liverpool; Athenia, Belfast, Liverpool, Glasgow; Aurania, Plymouth, Havre, London.

Around the Docks

KOYA MARU TO LOAD

Another lumber carrier has been listed to load at the Ogden Point docks. The Koya Maru, which is now at Vancouver, is scheduled to reach here October 27 to load squares for Japan.

The Golden Coast will be here to-morrow to load lumber for Australia, and the Janeta to take on lumber for the United Kingdom. The Hencleuch will be here October 24 to load for the United Kingdom.

* * *

EMMA ALEXANDER IN

With 130 passengers aboard from California ports, the steamer Emma Alexander docked here at 9 o'clock yesterday evening and proceeded shortly before midnight to Seattle. Thirty passengers disembarked here. The Emma will sail Sunday morning at 9 o'clock for San Francisco and Wilmington.

* * *

NO CLOSED SEASON

New Westminster, Oct. 21.—Federal fisheries officials announce there will be no special closed season for chum salmon. Fishermen had asked for a closed season, because of low prices for chums, the salteries paying only three cents per fish.

PILOTS' LOOKOUT

Ms. Loch Goil arrived from London, 9.30 a.m.; sailed noon for Vancouver.

Demeterton, bound London, passed out to sea, 6.45 a.m.

Belpareil, bound Hull, passed out to sea, 1.45 p.m.

Wainemo, inbound from Australia, passed in, 1 p.m., for Vancouver.

MEN ARE LAID OFF

Toronto, Oct. 21 (Canadian Press).—Three hundred men employed in the West Toronto shops of the Canadian Pacific Railway will to-day be laid off for an indefinite period. Notice to this effect was posted yesterday.

The men include machinists, locomotive fitters, boiler fitters and carpenters.

Pain in the Back!

Niagara Falls, Ont.—"Dr. Pierce's Anuric Tablets are fine for the kidneys and to relieve backache. We always have them on hand in our home," said W. E. Everett of 625 Nelson St. "Whenever my kidneys bothered me and I was made miserable with backache Dr. Pierce's Anuric Tablets soon regulated my kidneys to normal and drove away that pain in the small of my back." Sold by all druggists.
Medical advice is free to users of Dr. Pierce's medicines. Just write to Dr. Pierce Clinic, Buffalo, N. Y. Send 10c to Box 85, Fort Erie N, Ont., for a trial pkg. of Dr. Pierce's Anuric Tablets.
Advt.

LOSS OF MANHOOD
And All Urinary Ills of Men
TAKE OUR REMEDIES
Book on "How to Obtain True Manhood" and "Ills of Men," with testimonials and advice, in plain envelope. Free by mail. Advice Free.
For Appointment, Phone Doug. 3394
ENGLISH HERBAL DISPENSARY LTD.
1339 Davie St., Vancouver, B.C.
Established in Vancouver, 10 Yrs.

CHRISTMAS IN THE OLD COUNTRY

Greatly Reduced Fares to Europe
(All Classes)
REDUCTION of 5% to 12% available when booking ROUND TRIP Cabin, Tourist and Third Class to Europe. Visit the Old Country this Yuletide—and SAVE!
CONVENIENT CHRISTMAS SAILINGS
From Saint John
Duchess of Richmond ..... Dec. 8
Montcalm ..... Dec. 9
Duchess of Atholl ..... Dec. 15
Note.—These ships call one day later from Halifax. Special Home-going Fares
For complete information apply to your local travel agent, or J. J. Forster, Steamship General Passenger Agent, C.P.R. Station, Vancouver, B.C.
CANADIAN PACIFIC